

Dec. 14, 2010

Contacts: Laura Lessnau, (734) 647-1851, [llessnau@umich.edu](mailto:llessnau@umich.edu)  
Patti Meyer, (734) 647-1083, [mtfinfo@isr.umich.edu](mailto:mtfinfo@isr.umich.edu)

Study Web site: [www.monitoringthefuture.org](http://www.monitoringthefuture.org)

**EMBARGOED FOR RELEASE AFTER 10 A.M. EST TUESDAY, DEC. 14, 2010**

**EDITORS:** Results of this year's Monitoring the Future survey are being released at a news conference at the National Press Club in Washington, D.C. by the National Institute on Drug Abuse, which sponsors the study, and the University of Michigan, which designed and conducted the study. Participating will be the director of the White House Office of National Drug Control Policy (ONDCP), R. Gil Kerlikowske; the director of the National Institute on Drug Abuse (NIDA), Nora Volkow; and the principal investigator of the study, Lloyd Johnston. For further information, contact Johnston at (734) 763-5043.

**Marijuana use is rising; ecstasy use is beginning to rise; and alcohol use is declining among U.S. teens**

ANN ARBOR, Mich.--- Several important findings come out of this year's Monitoring the Future study, the 36<sup>th</sup> annual, national survey of American teens in a series that launched in 1975.

- Marijuana use, which had been rising among teens for the past two years, continues to rise again this year—a sharp contrast to the considerable decline of the preceding decade.
- Ecstasy use—which fell out of favor in the early 2000s as concerns about its dangers grew—appears to be making a comeback this year, following a considerable recent decline in the belief that its use is dangerous.
- Alcohol use—and, specifically, occasions of heavy drinking—continues its long-term decline among teens into 2010, reaching historically low levels.

These and other findings are being released today. Monitoring the Future, conducted by a team of social scientists at the University of Michigan's Institute for Social Research, has been funded since its inception under a series of research grants from the National Institute on Drug Abuse, one of the National Institutes of Health. In 2010, more than 46,000 8<sup>th</sup>, 10<sup>th</sup>, and 12<sup>th</sup> graders, enrolled in nearly 400 secondary public and private schools, participated in the study.

The proportion of young people using *any illicit drug* has been rising over the past three years, due largely to increased use of marijuana—the most widely used of all the illicit drugs. The proportion of 8<sup>th</sup> graders who reported using at least one illicit drug in the prior 12 months (called annual prevalence) rose from 13% in 2007 to 16% in 2010, including a statistically significant increase of 1.6 percentage points this year. Among both 10<sup>th</sup> and 12<sup>th</sup> graders annual prevalence has increased by two percentage points since 2007. In 2010, the proportions using any illicit drug during the past year were 16%, 30%, and 38% in grades 8, 10, and 12 respectively.

Lifetime use was higher, of course, at 21%, 37%, and 48% in the three grades respectively. In other words, about half of the high school seniors in the class of 2010 have tried an illicit drug, and well over a third have used on one or more occasions in the prior 12 months.

The proportion of students reporting using *any illicit drug other than marijuana* has been gradually declining for some years, but that decline halted in 2010 in all three grades. The annual prevalence rates for using any illicit drug in the prior 12 months are 7%, 12%, and 17% in grades 8, 10, and 12; the corresponding lifetime prevalence rates are 11%, 17%, and 25%.

*Marijuana* use rose for all prevalence periods this year (lifetime, past year, past 30-days, and daily in the past 30-days) in all three grades under study. For the three grades combined, all of these one-year increases are statistically significant. Further, virtually all demographic subgroups are showing an increase in use.

“Though this upward shift is not yet very large, its duration and pervasiveness leave no doubt in our minds that it is real,” said Lloyd Johnston, the principal investigator of the study. “Perhaps the most troublesome part of it is that daily use of marijuana increased significantly in all three grades in 2010.” Daily or near-daily use is defined as use on 20 or more occasions in the prior 30 days; the rates for grades 8, 10, and 12 were 1%, 3%, and 6% in 2010. In other words, about one in sixteen 12<sup>th</sup> graders today uses marijuana on a daily or near-daily basis.

One possible explanation for the resurgence in marijuana use is that in recent years fewer teens report seeing much danger associated with its use, even with regular use (Figure 3). Possibly as a result, fewer teens have shown disapproval of marijuana use over the past two or three years. Both perceived risk and disapproval continued to decline in all three grades this year.

*Ecstasy* provided one of the most recent surges in use of an illicit drug. Use among teens rose sharply in the late 1990s, peaked in 2001, and then fell just as sharply over the next four years or so as perceived risk rose considerably (Figure 5). (Perceived risk is defined as the proportion of teens that see great risk to the user from using ecstasy even once or twice.) After 2004 or 2005, perceived risk fell steadily and the investigators warned that this could lead to a rebound in use. Some of that rebound now appears to be taking place, as use rose this year in all three grades, significantly so for 8<sup>th</sup> and 10<sup>th</sup> grades.

“There may well be a generational forgetting of the dangers of ecstasy as newer cohorts of youth enter adolescence. They have heard less about the dangers of the drug than did their predecessors,” Johnston said, “because they were quite young when the original ecstasy

epidemic occurred.” Consistent with this notion, perceived risk is now considerably lower among the younger teens than the older ones. Personal disapproval of ecstasy use has declined in the lower grades but not in 12th grade over the last few years. Perceived availability of ecstasy fell considerably during the years of declining use; and, while there is as yet no increase in this measure, that decline has halted.

Taking *heroin using a needle* did show a small but statistically significant increase in 2010, but only among 12<sup>th</sup> graders and without any concurrent changes in perceived risk, disapproval, or availability. “Because the prevalence rates for heroin use are so low in this population, it doesn’t take a lot of cases to yield a significant change,” said Johnston, “so we are not yet ready to say that this is a real change. If it is real, it would be important; but we will want to see another year’s data before being confident that it is.”

### **Illicit drugs declining in use**

Several classes of drugs exhibited a decline in use in 2010. Three of them—*narcotics other than heroin*, *Vicodin* specifically, and *sedatives (barbiturates)* will be discussed in the next section on prescription drugs. The fourth drug showing a decline in use is *cocaine*.

*Cocaine*. The use of cocaine among 8<sup>th</sup> graders has been in decline since 1998, but did not fall any further this year. The 10<sup>th</sup> and 12<sup>th</sup> graders, however, continued their gradual, steady declines in cocaine use that began after 2007 and 2006, respectively. Between 2009 and 2010 their annual prevalence rates dropped by 0.5 and 0.4 percentage points, both non-significant. “We interpret these small drops in use in the upper grades as declines because they continue a longer-term pattern of gradual decline,” Johnston said. The 2010 annual prevalence rates for cocaine are 1.6%, 2.2%, and 2.9% in the three grades—far lower than they were in the mid-1980s or even the mid-1990s.

### **The prescription drugs**

Non-medical use of psychotherapeutic prescription drugs rose during the mid 1990s along with the use of nearly all illegal drugs, but while most illegal drugs peaked in the late 1990s and then began to decline, the misuse of most prescription drugs continued to climb into the 2000s. This had the effect of making them a more important part of the nation’s drug use problem than they had been previously. Fortunately, misuse of most of these drugs by teens has leveled off in the past few years, as these drugs and their dangers have received much more public attention. “While they remain a very important part of the picture,” Johnston said, “at least their use is no longer growing.”

*Amphetamines* showed a pattern of peaking and then declining. The changes occurred in a staggered fashion, likely reflecting some lasting differences among class cohorts. Among 8<sup>th</sup> graders, annual prevalence peaked at 7.2% in 1998 and then declined to 4.2% by 2007. Among 10<sup>th</sup> graders use peaked at 11.7% in 2001 and then declined to 6.4% by 2008; and among 12<sup>th</sup> graders, use peaked at 11.1% in 2002 and declined to 6.6% in 2009. However, in the upper grades there has been some increase in use over the past year or two, though not a statistically significant one. *Ritalin*, one of the amphetamine drugs, has seen a decline in use since 2001, when its misuse was first measured, but there was rather little change this year. *Adderall*, another amphetamine used mostly for the treatment of attention deficit hyperactivity disorder (ADHD),

is now misused more widely than Ritalin. (Adderall use has been measured only since 2009.) It showed no significant change in use this year, though there was some increase among 12<sup>th</sup> graders, reaching a 6.5% annual prevalence rate.

**Sedative (barbiturate)** use is reported only for 12<sup>th</sup> graders. They showed a pattern of increasing use from 1992 through 2005, with annual prevalence rising from 2.8% to 7.2%, before beginning a steady gradual decline in the years since, with a prevalence rate of 4.8% in 2010. (The small 0.4 percentage-point decrease in 2010 did not reach statistical significance.) Similarly, **tranquilizer** use grew considerably during the 1990s and peaked in 2002 at 7.7% annual prevalence among 12<sup>th</sup> graders. Since then it has shown a very gradual decline, reaching 5.6% in 2010. (The 0.7 percentage-point decline in 2010 continued the pattern but was not large enough to reach statistical significance.) In the lower grades the decline ended in 2008.

The use of a class of drugs consisting of **narcotics other than heroin** nearly tripled from 1992 through 2004, from an annual prevalence of 3.3% in 1992 among 12<sup>th</sup> graders (the only ones for whom these drugs are reported) to 9.5% in 2004. Use then remained level through 2009, showing a non-significant drop of 0.5 percentage points in 2010. Most of the drugs in this important class of addictive substances are analgesics (taken for pain), and two of the most important are Vicodin and OxyContin.

There had been relatively little systematic change in **Vicodin** use since it was first measured in 2002, until 2010, when there was a significant drop of 1.7 percentage points in the annual prevalence rate among 12<sup>th</sup> graders. The annual prevalence rates in 2010 for Vicodin were 2.7%, 7.7%, and 8.0% in grades 8, 10, and 12, respectively, leaving it as one of the most widely used illicit drugs even after the drop in 2010. "Nevertheless," according to Johnston, "the decline in Vicodin use is good news."

**OxyContin** use changed little this year. In all grades the rates of use were higher than when use was first measured in 2002, with annual prevalence rates in 2010 of 2.1%, 4.6%, and 5.1% in the three grades, respectively. Johnston said: "The fact that these two powerful and highly addictive drugs—Vicodin and OxyContin— remain as prevalent as they are among adolescents in this country is a real concern."

Where students acquire these prescription drugs is a matter of some interest. By asking those who used each drug in the past year where they got them, the investigators learned that the most common source was a friend giving the drug to the respondent, followed by a friend selling the drug to the respondent. In some cases the drugs were left over from a prescription the respondent previously had, and in some cases the drugs were taken from a relative without their permission; but these were less common sources. Only a modest proportion of the users (between 20% and 30%, depending on the drug) said they had bought them from a drug dealer or stranger. Almost none said that they had bought them on the Internet. (See Table 14.)

### **Illicit drugs holding steady**

The use of a number of illicit drugs remains relatively unchanged in 2010, though most are at lower levels of use than they were 10 or 15 years ago. They include: **any illicit drug other than marijuana, inhalants, LSD, hallucinogens other than LSD, PCP, crack, heroin** without using a

needle, *OxyContin*, *amphetamines* (including *Ritalin* and *Adderall* specifically), *methamphetamine*, *crystal methamphetamine*, several so-called “club drugs” (*Rohypnol*, *GHB*, and *Ketamine*), and *steroids*.

The investigators note that, although there has not been a rise in the use of *inhalants* in recent years, the proportions of teens seeing their use as dangerous declined considerably between 2001 and 2008, which may make young people more vulnerable to a resurgence of inhalant use, much as has happened with ecstasy. Fortunately, this decline in perceived risk has leveled out over the past two years.

The same is true for *LSD*. Perceived risk has fallen fairly dramatically among 8<sup>th</sup> graders, though it has not fallen further in 2010. This means that the newer cohorts of teenagers have less reason to avoid using LSD, should that drug make a comeback. “It leaves them more vulnerable,” Johnston said. Although LSD shows a significant increase this year among 12<sup>th</sup> graders (a rise of 0.7 percentage points to 2.6%) the investigators are not characterizing this as an increase because it simply brings the rate back to where it was two years ago. They interpret this as reflecting sampling error.

### **Over-the-counter cough and cold medicines**

The use of *cough and cold medicines* to get high has shown little systematic change since their use was first measured in 2006. These over-the-counter medications, usually containing the active ingredient dextromethorphan, are taken in doses that are multiples of the usual therapeutic dose in order to achieve the desired effect. “These drugs can be dangerous when consumed in the large quantities that young people tend to use in order to get high,” state the investigators. Annual prevalence rates for the three grades in 2010 were 3.2%, 5.1%, and 6.6% in grades 8, 10, and 12, respectively.

### **Salvia and Provigil**

Two drugs were added to the 12<sup>th</sup>-grade questionnaires in 2009—salvia and Provigil. *Salvia*, or salvia divinorum, is derived from a plant grown in the mountains of Mexico. It is an herb in the mint family that can induce relatively short-acting dissociative effects when chewed, smoked, or taken as a tincture. The U.S. Drug Enforcement Administration has designated it a “drug of concern,” but at present it is not controlled under the federal Controlled Substances Act. However, a number of states have restricted its sale and use, and others are considering doing so. The 2009 survey found that 5.7% of 12<sup>th</sup> graders indicated having used salvia during the prior 12 months, and this rate did not change significantly in 2010 (5.5%). This year for the first time 8<sup>th</sup> and 10<sup>th</sup> graders were asked about their use of salvia, and 1.7% and 3.7% said they had used salvia at least once in the past year. Clearly this drug has made some inroads in the adolescent population, but its use does not appear to be growing. As is true for many drugs, use tends to be particularly concentrated among males and those who are not college-bound.

The other drug added to the survey of 12<sup>th</sup> graders in 2009 is *Provigil* (modafinil), which is a prescription-controlled medicine for improving wakefulness. It is usually prescribed to people experiencing excessive sleepiness as a result of sleep disorders due to sleep apnea, shift work, or narcolepsy. The annual prevalence of using Provigil outside of medical supervision by 12<sup>th</sup> graders in 2009 was 1.8% and in 2010 was 1.3% (not a statistically significant change), suggesting that misuse of Provigil by teens is neither a serious nor a growing problem.

### **Alcohol use**

In general there has been a long-term decline in teen use of alcohol going back to the 1980s (Figure 15). The early- to mid-1990s saw a pause in this decline as alcohol use rose for several years along with the use of many of the illicit drugs. However, a sustained further decline resumed in the late 1990s—again, along with the use of a number of illegal drugs. It continued into 2010, when 30-day prevalence for the three grades combined fell significantly by 1.6 percentage points from 28.4% in 2009 to 26.8% in 2010. The three individual grades showed some decline in 2010 (-1.2, -1.5, and -2.3 percentage points in the three grades, respectively), but only the one-year decline in 12<sup>th</sup> grade reached statistical significance.

For 12<sup>th</sup> graders 2010 marks the lowest level of alcohol use since the study's inception in 1975. For 8<sup>th</sup> and 10<sup>th</sup> graders it marks the lowest point since these grades were first included in the study in 1991. Since 1991, thirty-day prevalence rates have fallen by about half among 8<sup>th</sup> graders, by close to one third among 10<sup>th</sup> graders, and by nearly one quarter among 12<sup>th</sup> graders.

***Occasions of Heavy Drinking.*** The proportion of students reporting having five or more drinks in a row at least once in the two weeks prior to the survey also fell in all three grades in 2010 (by 0.6, 1.1, and 2.1 percentage points, respectively, for grades 8, 10 and 12). Again, only the 12<sup>th</sup>-grade decline reached significance; but the decline for the three grades combined (-1.2 percentage points) was significant. This year's decline in occasional heavy drinking continues the gradual decrease since about 1999; the declines in the rates since recent peak levels are on the order of one half, one third, and one quarter for the three grades (Figure 16).

***Flavored Alcoholic Beverages.*** These beverages have been falling in popularity among teens since 2004 when they were first added to the study. In 2004, 23% of students in the three grades combined indicated using in the prior month; by 2010 that statistic had fallen to 17%, with a decline of 0.9 percentage points in 2010 (not significant). It is possible that alcoholic energy drinks displaced some of the market for flavored alcoholic beverages, the investigators note. During the period of decline in drinking in the 1980s, there was a considerable increase in perceived risk for occasions of heavy drinking on weekends. During the more recent period of more modest decline in drinking, perceived risk has risen more modestly and has not changed much over the past couple of years.

When asked how easy it would be to get alcohol if they wanted some, the majority of students in all three grades said it would be “fairly easy” or “very easy in 2010,” but such easy availability declined considerably between 1996 and 2008, particularly for 8<sup>th</sup> graders. There has been little further change over the past two years.

### **Steroid use**

Teenage use of anabolic steroids increased in the late 1990s, reaching peak levels in 2000 among 8<sup>th</sup> graders, 2002 among 10<sup>th</sup> graders, and 2004 among 12<sup>th</sup> graders. “The steroid problem among teens has diminished considerably over the past 10 years or so,” Johnston said. Since the recent peaks, annual prevalence of steroid use has declined by over two thirds among 8<sup>th</sup> graders, by more than half in 10<sup>th</sup> graders, and by four tenths among 12<sup>th</sup> graders. There has been little change over the past two years, except for a statistically significant decline of just 0.2 percentage points among 8<sup>th</sup> graders this year. In 2010, the proportions reporting any use of anabolic steroids

in the past year were only 0.5%, 1.0%, and 1.5% in grades 8, 10, and 12, respectively. Among boys, who generally have had considerably higher use than girls, the rates in 2010 were 0.7%, 1.3%, and 2.5%.

# # #

Monitoring the Future has been funded under a series of competing, investigator-initiated research grants from the National Institute on Drug Abuse, one of the National Institutes of Health. The lead investigators, in addition to Johnston, are Patrick O'Malley, Jerald Bachman, and John Schulenberg—all research professors at the University of Michigan's Institute for Social Research. Surveys of nationally representative samples of American high school seniors were begun in 1975, making the class of 2010 the 36<sup>th</sup> such class surveyed. Surveys of 8<sup>th</sup> and 10<sup>th</sup> graders were added to the design in 1991, making the 2010 nationally representative samples the 20<sup>th</sup> such classes surveyed. The sample sizes in 2010 are 15,769 eighth graders in 147 schools, 15,586 tenth graders in 123 schools, and 15,127 twelfth graders in 126 schools, for a total of 46,482 students in 396 secondary schools. The samples are drawn separately at each grade level to be representative of students in that grade in public and private secondary schools across the coterminous United States. Schools are selected with probability proportionate to their estimated class size.

The findings summarized here will be published in the forthcoming volume: Johnston, L. D., O'Malley, P. M., Bachman, J. G., & Schulenberg, J. E. (2011). *Monitoring the Future national results on adolescent drug use: Overview of key findings, 2010*, Ann Arbor, Mich., Institute for Social Research, The University of Michigan.

The content presented here is solely the responsibility of the authors and does not necessarily represent the official views of the National Institute on Drug Abuse or the National Institutes of Health.

**FIGURE 1**  
**Trends in Annual Prevalence of an Illicit Drug Use Index**  
Grades 8, 10, and 12

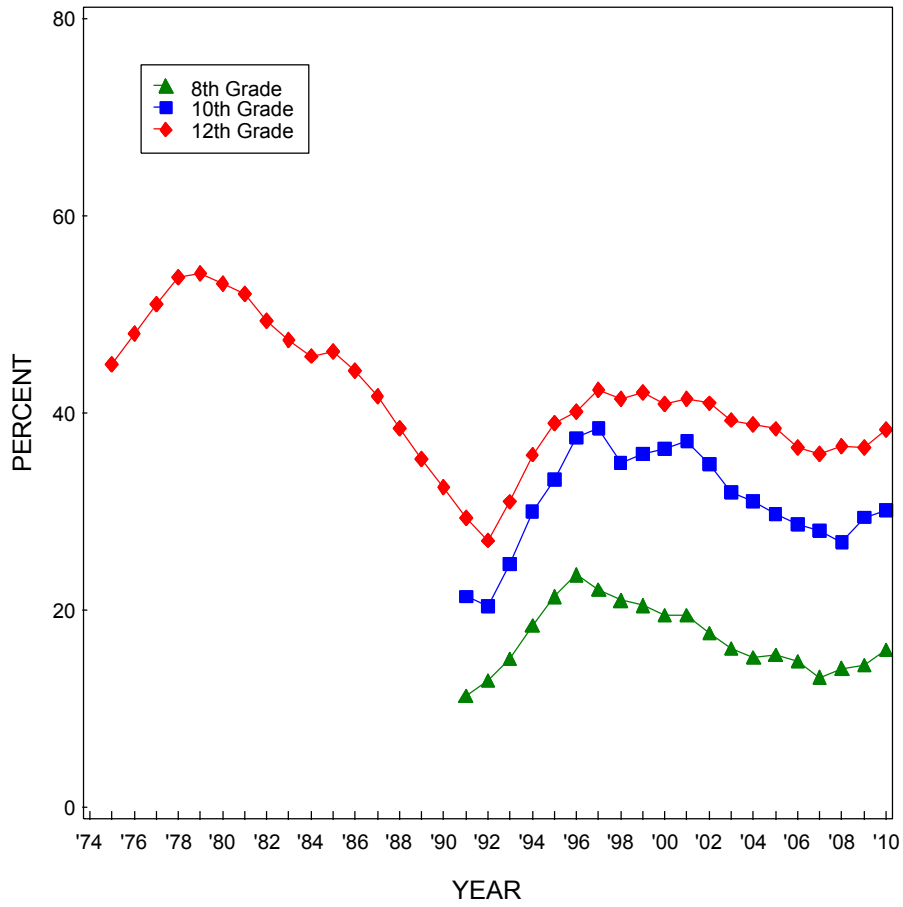

Source. The Monitoring the Future study, the University of Michigan.

**FIGURE 2**  
**Trends in Annual Prevalence of Any Illicit Drug other than Marijuana\***  
 Grades 8, 10, and 12

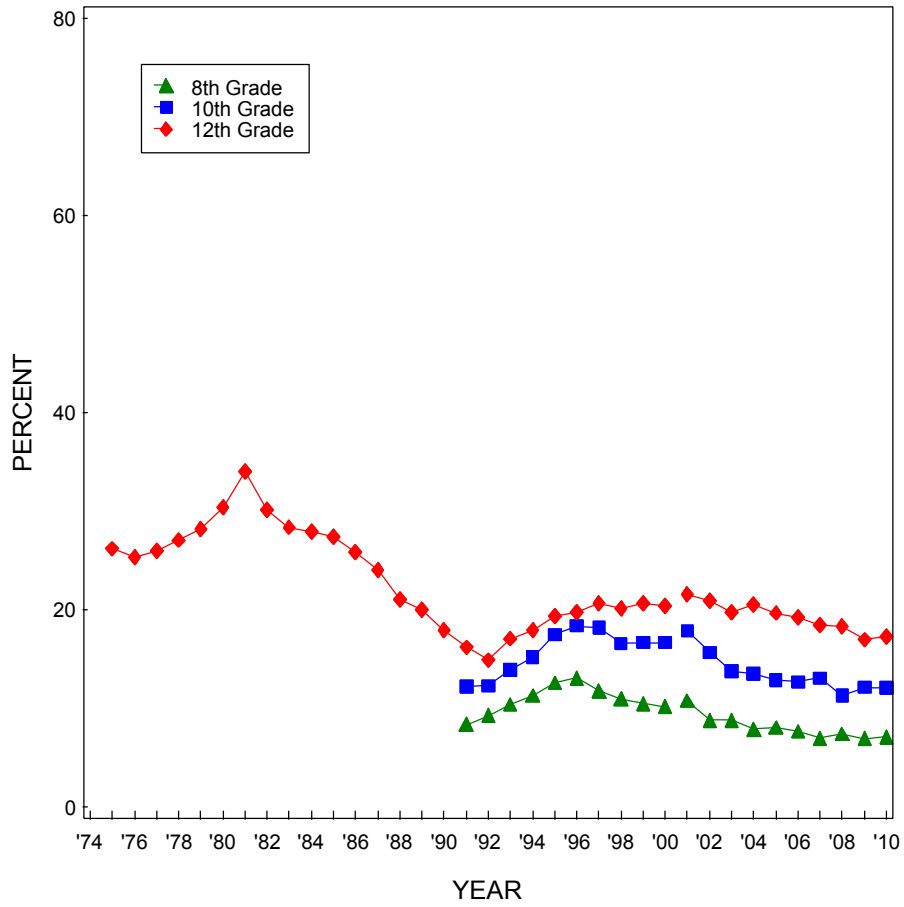

Source. The Monitoring the Future study, the University of Michigan.

\*Beginning in 2001, revised sets of questions on other hallucinogen and tranquilizer use were introduced. Data for "any illicit drug other than marijuana" were affected by these changes.

**FIGURE 3**  
**Marijuana: Trends in Annual Use, Risk, Disapproval, and Availability**  
 Grades 8, 10, and 12

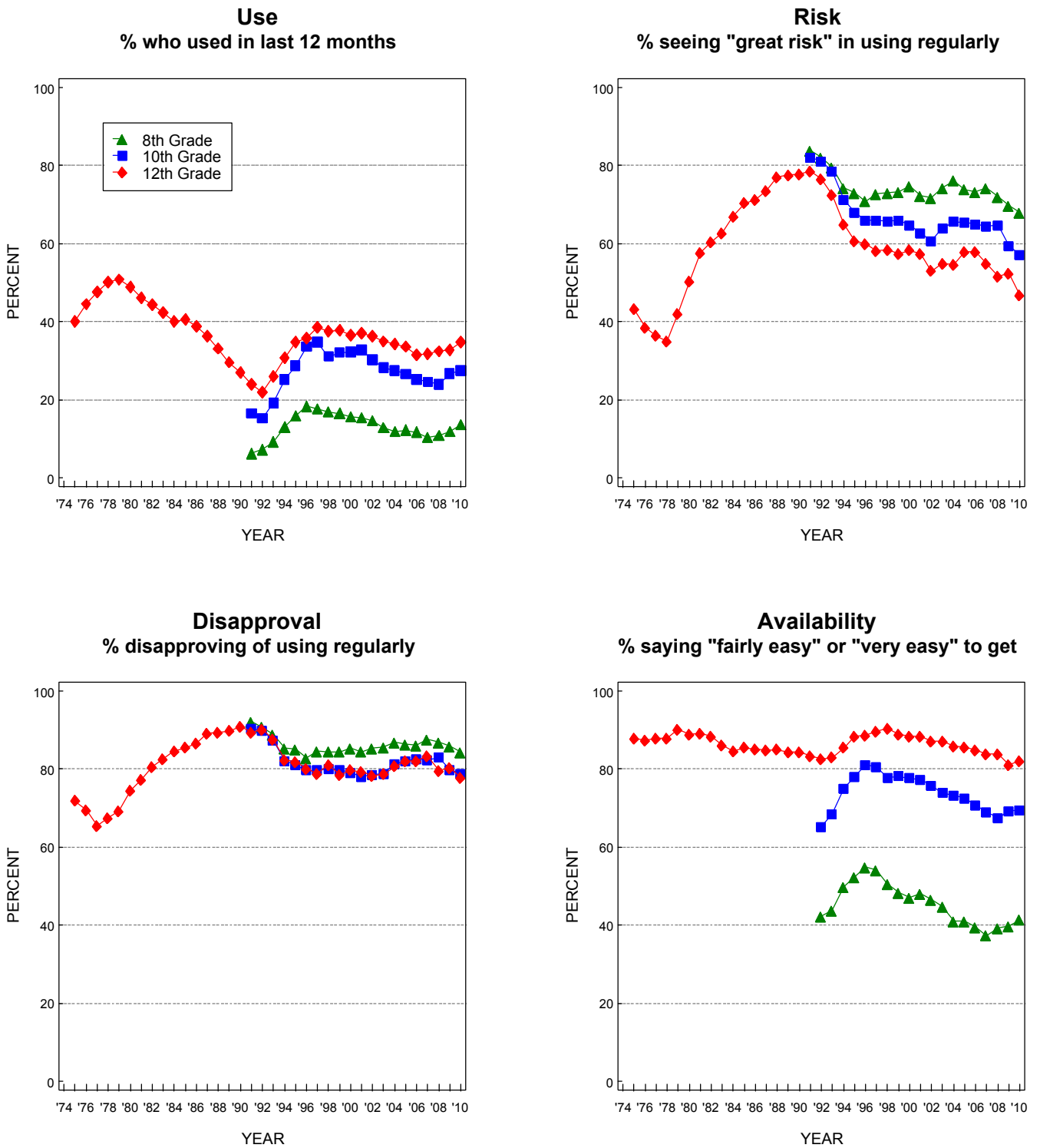

Source. The Monitoring the Future study, the University of Michigan.

**FIGURE 4**  
**Marijuana: Trends in Daily Use, Risk, Disapproval, and Availability**  
 Grades 8, 10, and 12

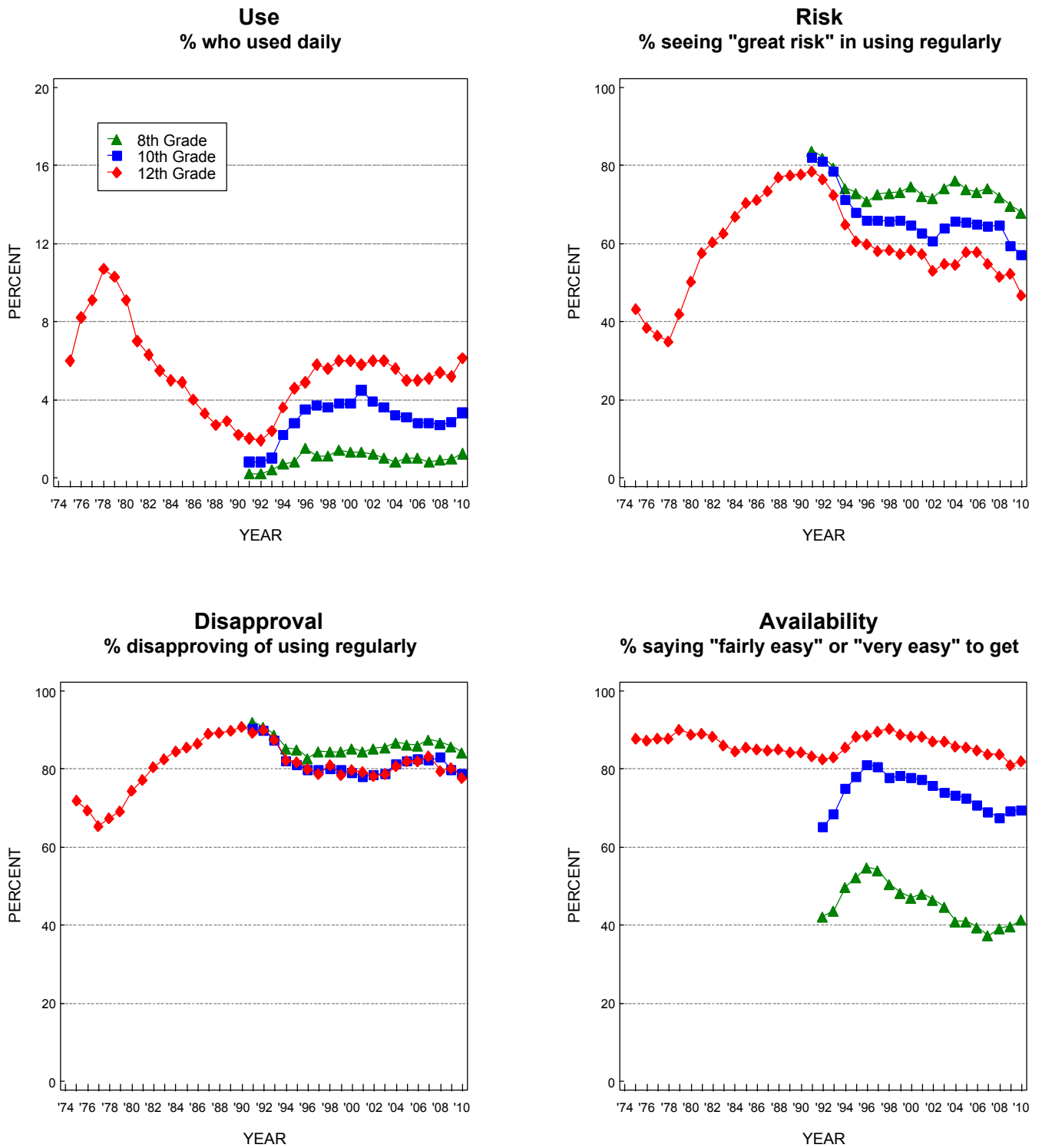

Source. The Monitoring the Future study, the University of Michigan.

**FIGURE 5**  
**Ecstasy (MDMA): Trends in Annual Use, Risk, Disapproval, and Availability**  
 Grades 8, 10, and 12

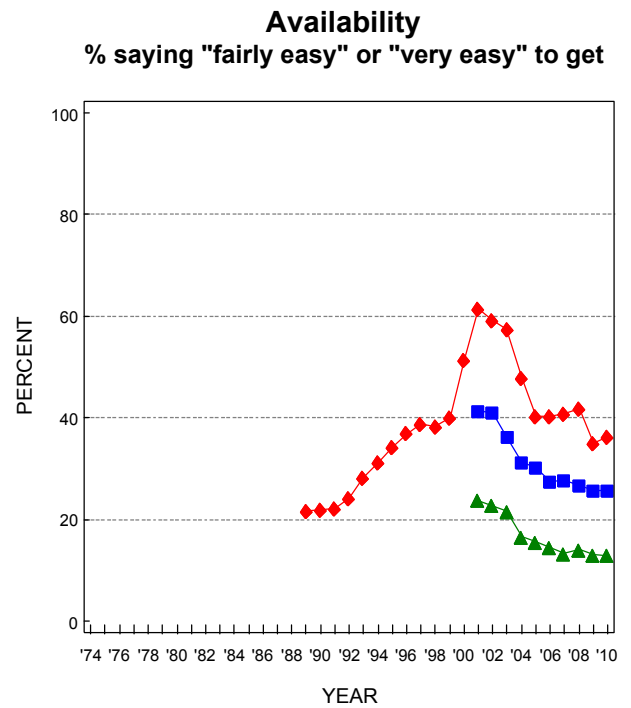
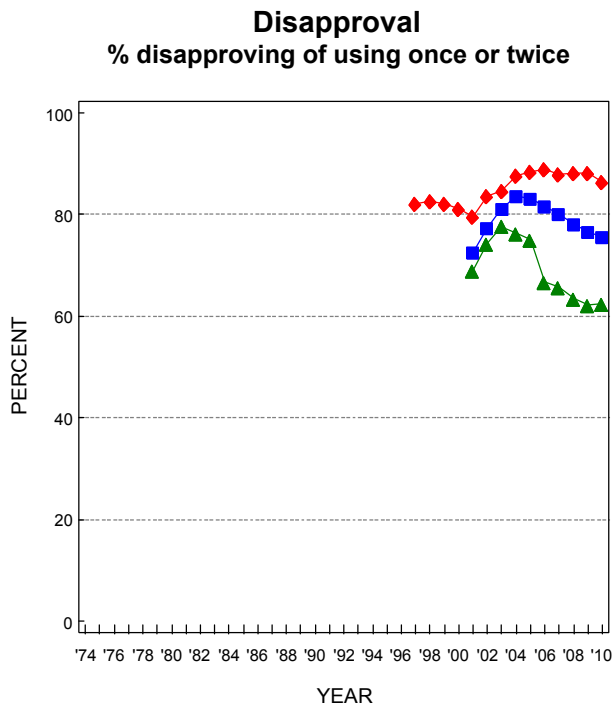
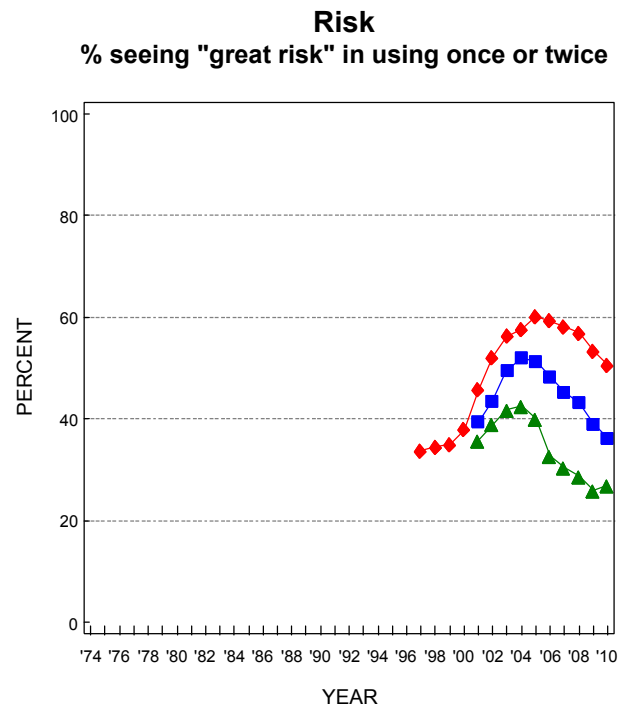
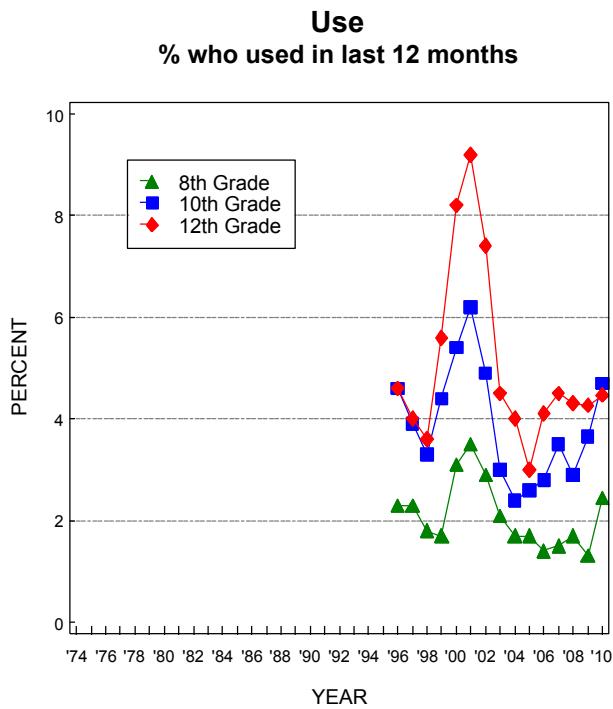

Source. The Monitoring the Future study, the University of Michigan.

**FIGURE 6**  
**Narcotics other than Heroin: Trends in Annual Use and Availability**  
 Grades 8, 10, and 12

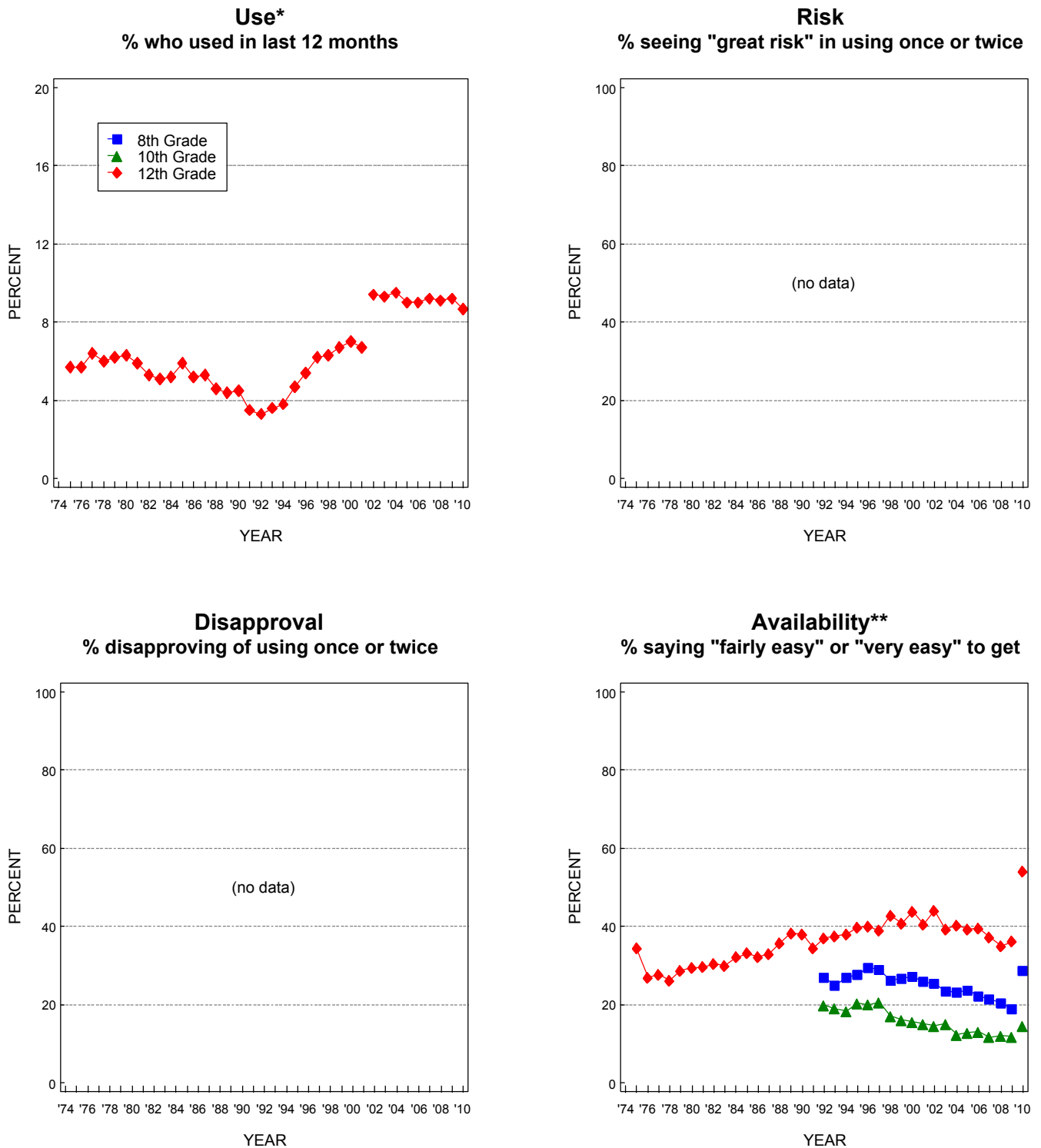

Source. The Monitoring the Future study, the University of Michigan.

\*Beginning in 2002, a revised set of questions on other narcotics use was introduced in which Talwin, laudanum, and paregoric were replaced with Vicodin, OxyContin, and Percocet.

\*\*Beginning in 2010, a revised set of questions on availability of other narcotics was introduced in which methadone and opium were replaced with Vicodin, OxyContin, and Percocet.

**FIGURE 7**  
**Vicodin: Trends in Annual Use**  
 Grades 8, 10, and 12

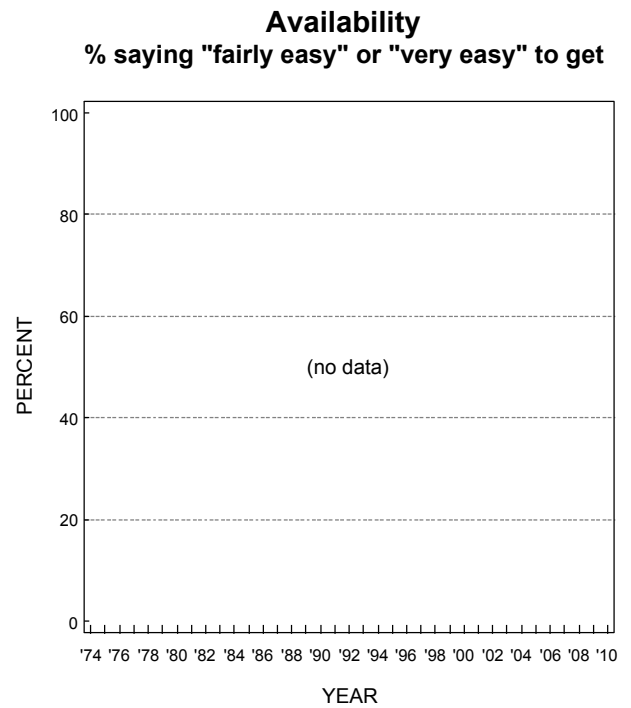
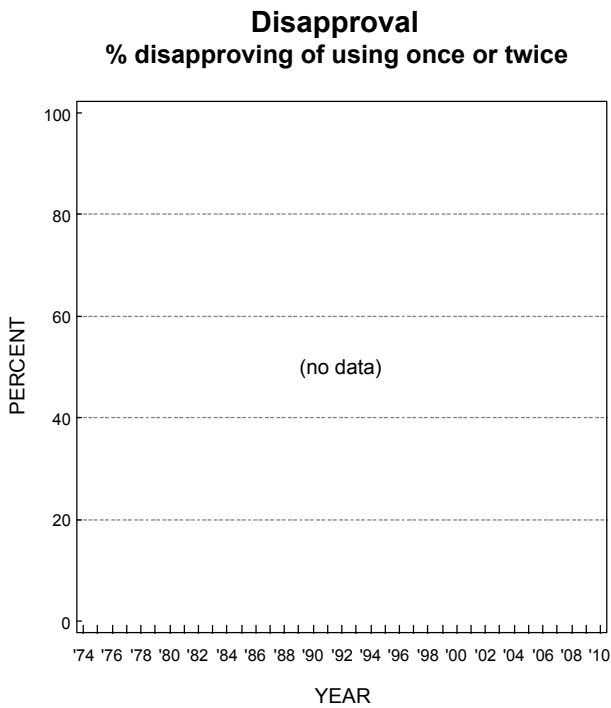
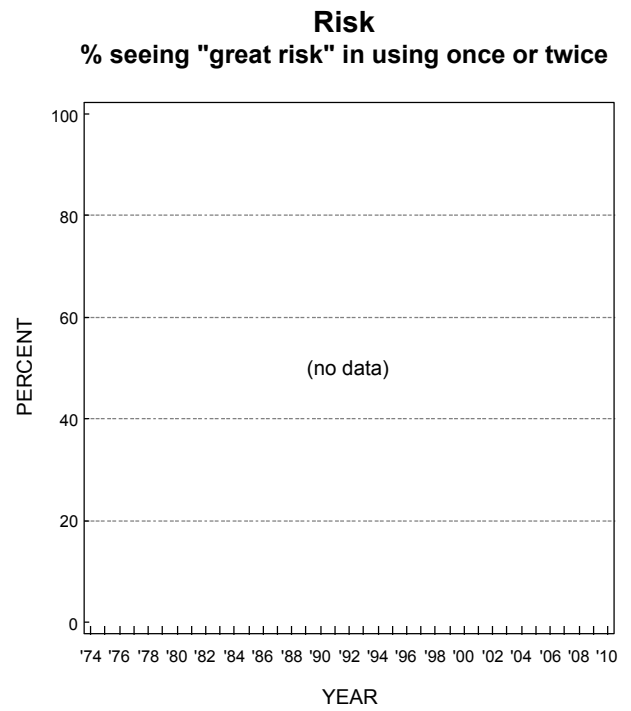
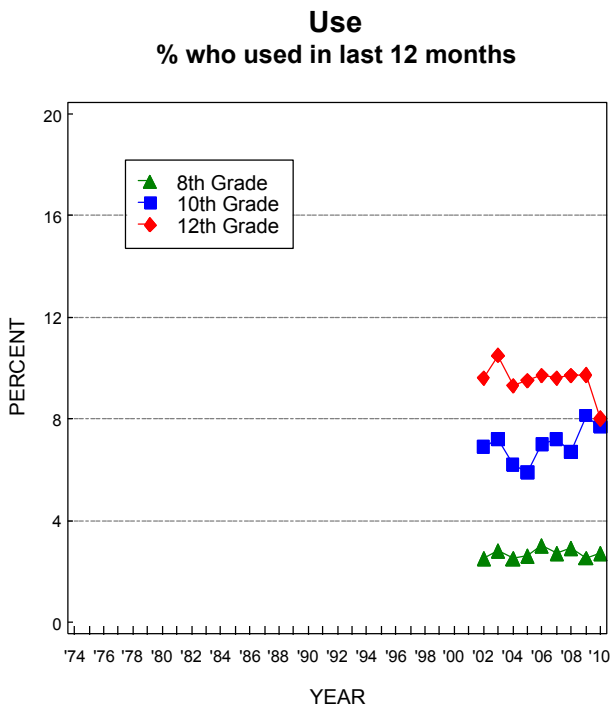

Source. The Monitoring the Future study, the University of Michigan.

**FIGURE 8**  
**Cocaine Powder: Trends in Annual Use, Risk, Disapproval, and Availability**  
 Grades 8, 10, and 12

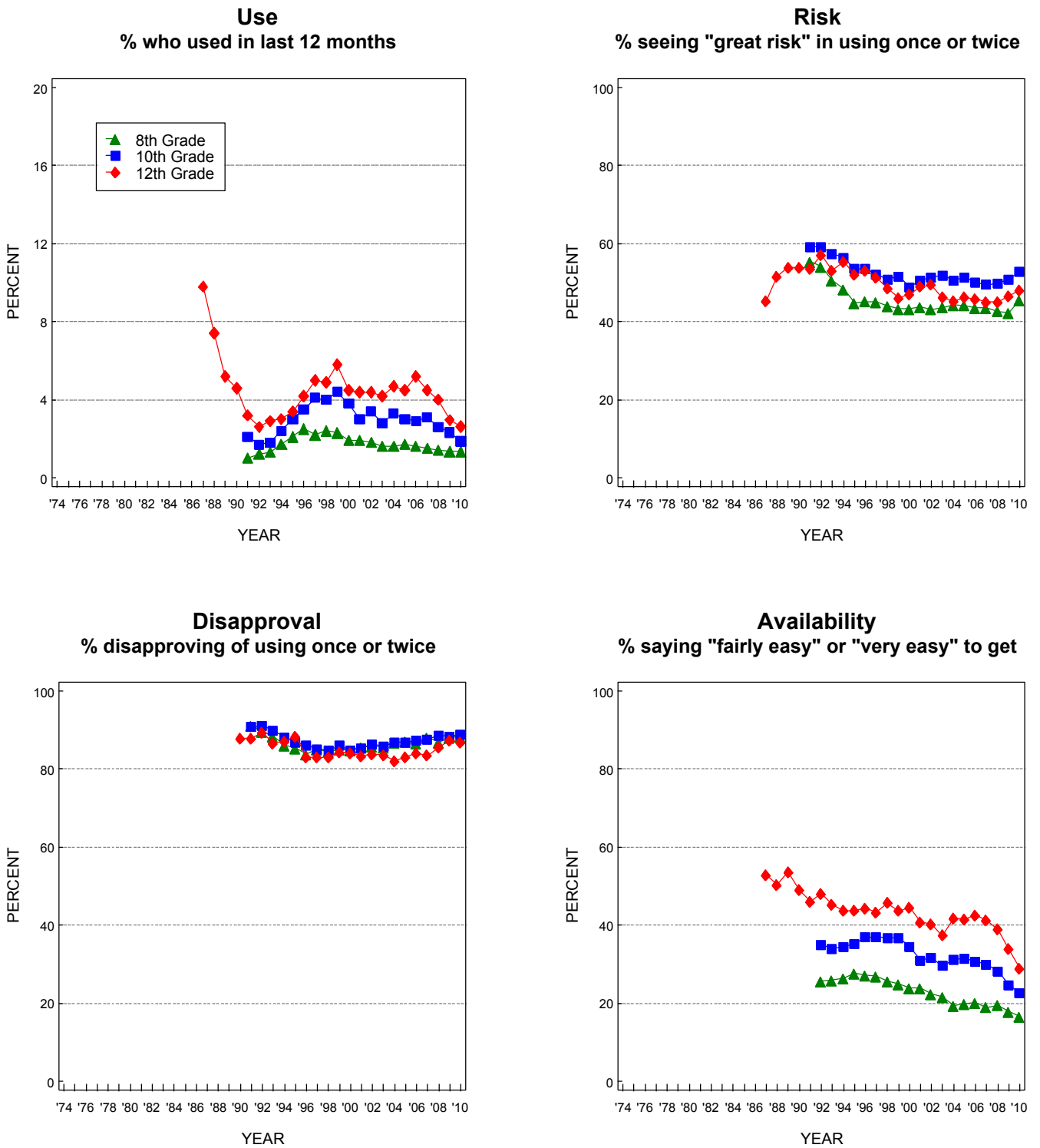

Source. The Monitoring the Future study, the University of Michigan.

**FIGURE 9**  
**Inhalants: Trends in Annual Use, Risk, and Disapproval**  
 Grades 8, 10, and 12

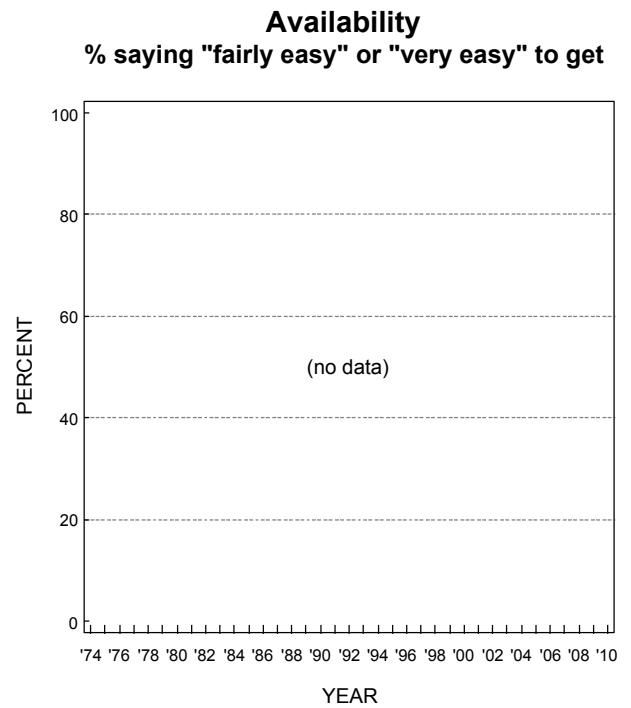
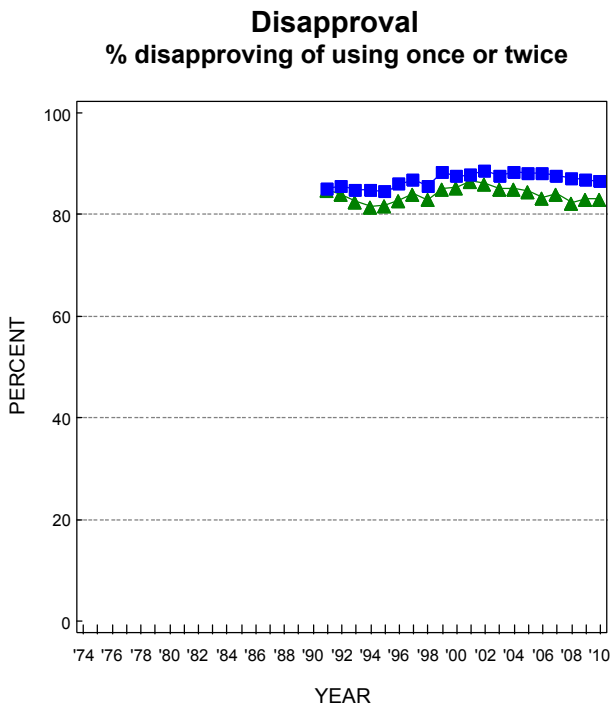
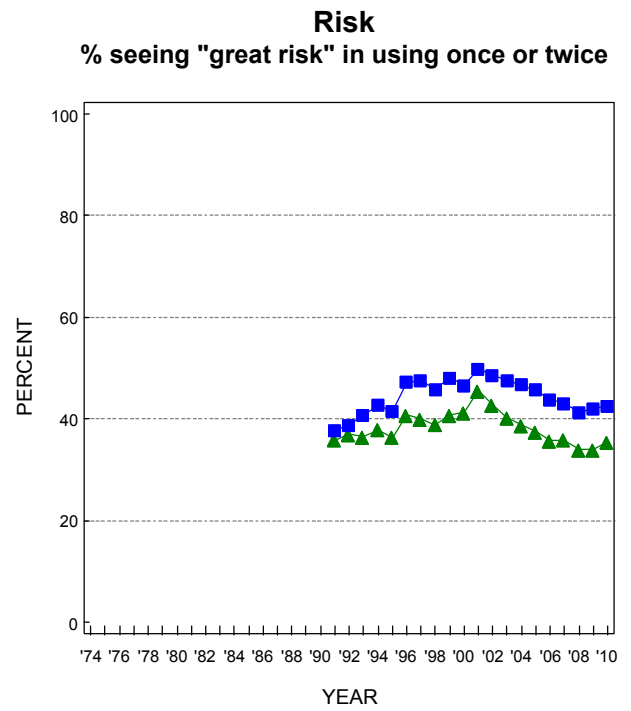
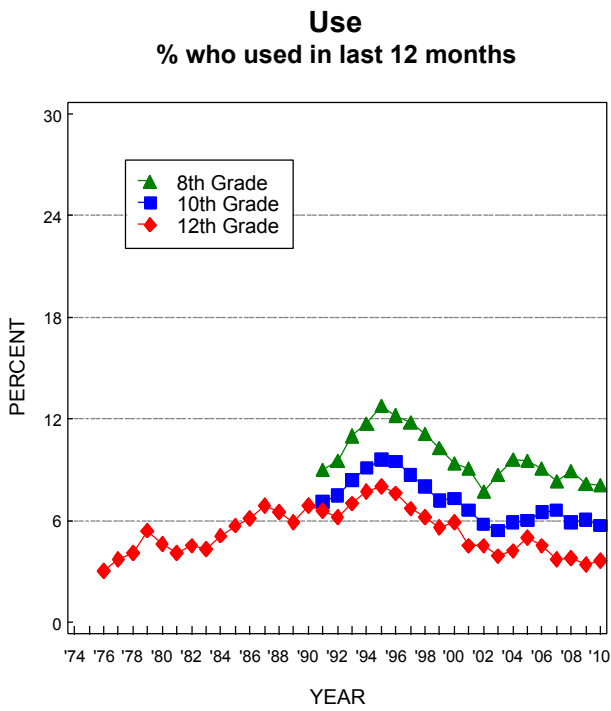

Source. The Monitoring the Future study, the University of Michigan.

**FIGURE 10**  
**LSD: Trends in Annual Use, Risk, Disapproval, and Availability**  
 Grades 8, 10, and 12

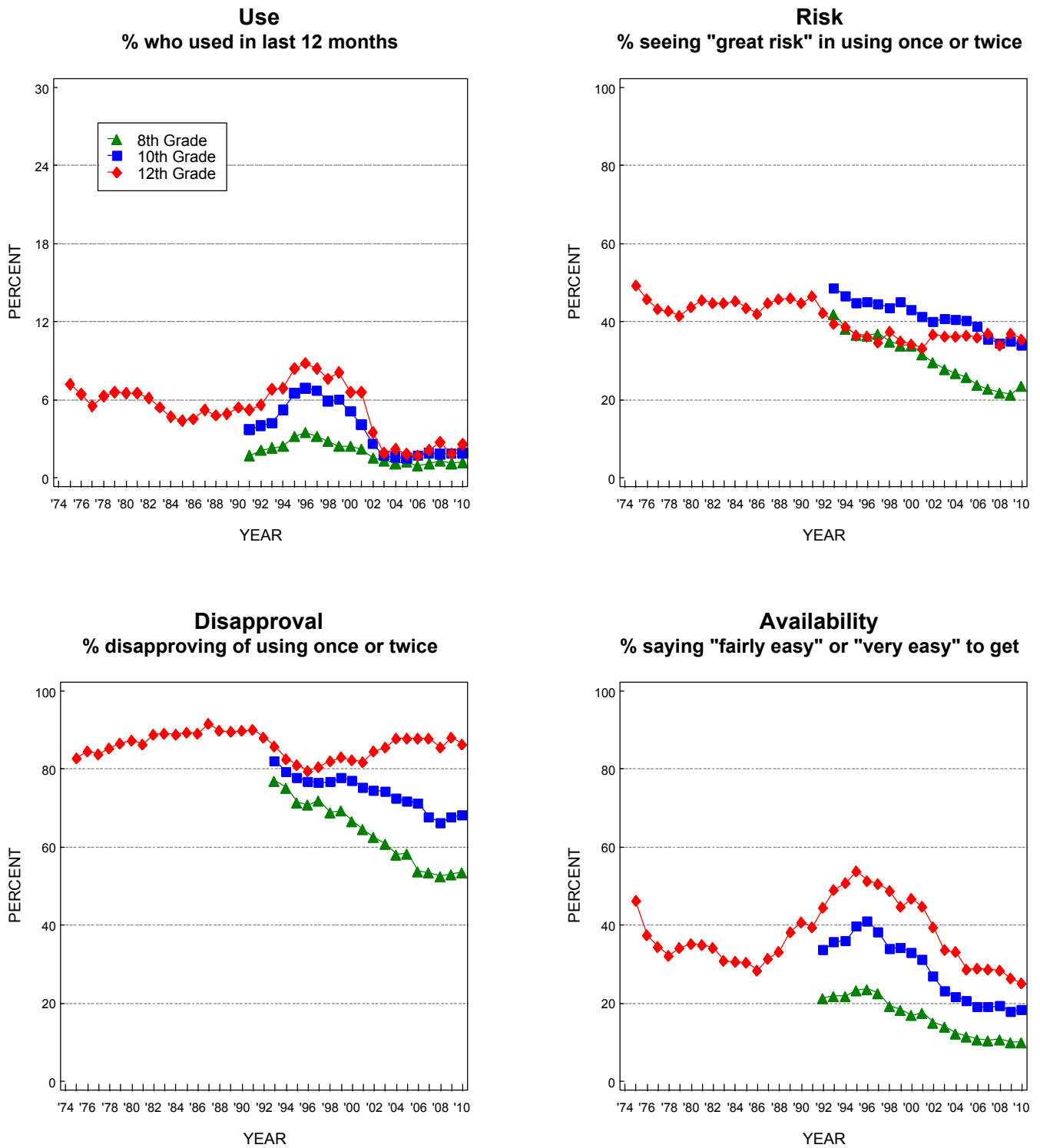

Source. The Monitoring the Future study, the University of Michigan.

**FIGURE 11**  
**Heroin: Trends in Annual Use, Risk, Disapproval, and Availability**  
 Grades 8, 10, and 12

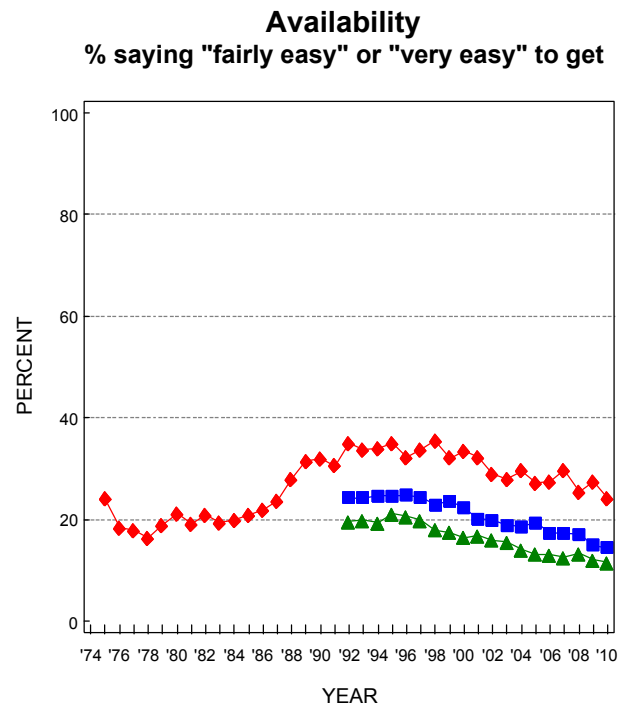
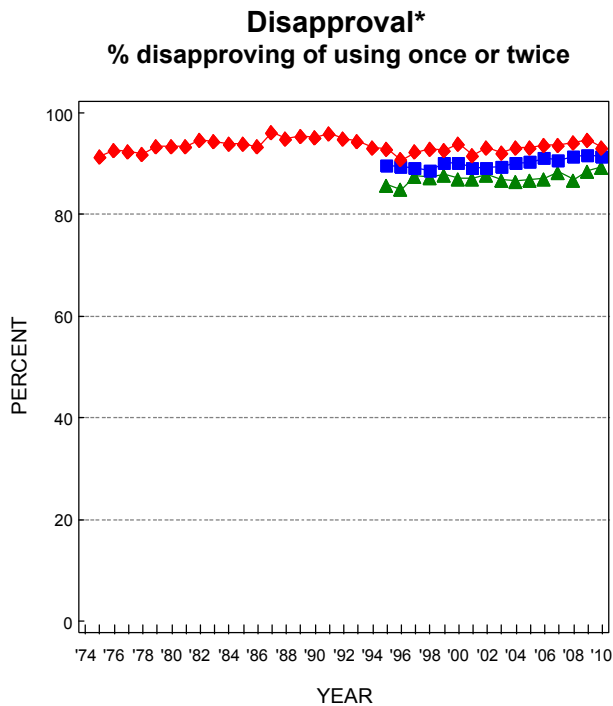
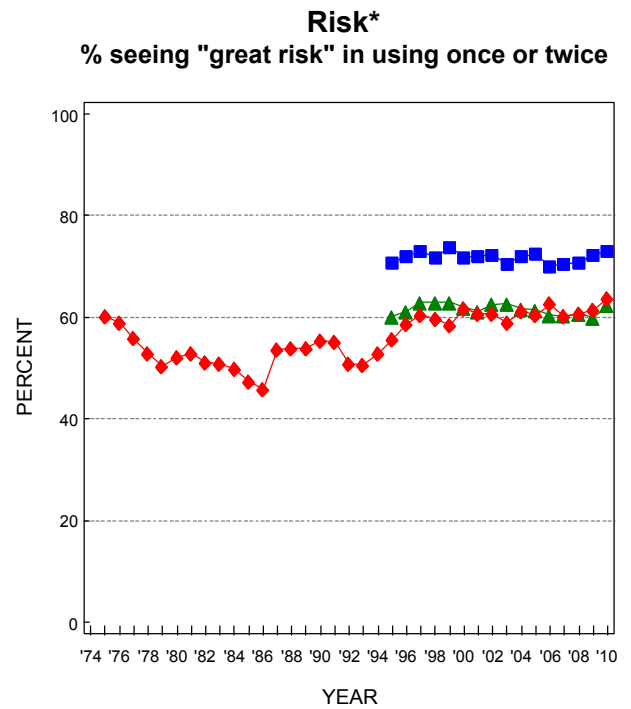
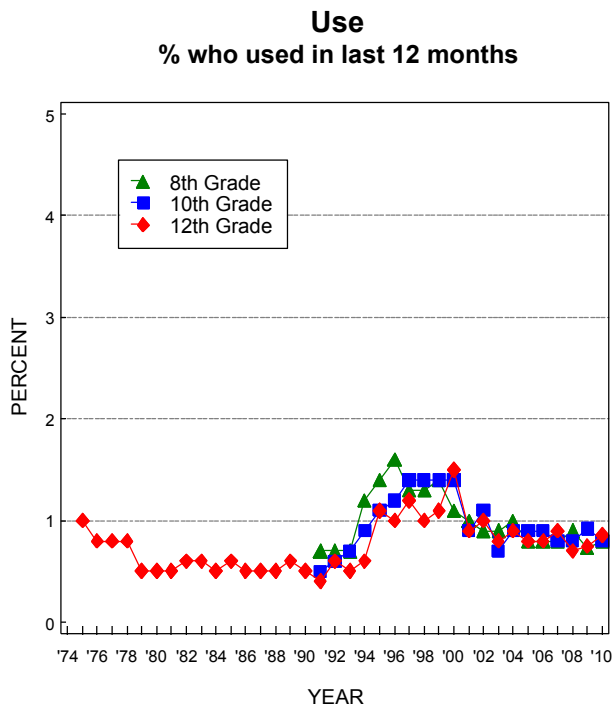

Source. The Monitoring the Future study, the University of Michigan.

\*Prior to 1995, the questions asked about heroin use in general. Since 1995, the questions have asked about heroin use without a needle.

**FIGURE 12**  
**Amphetamines: Trends in Annual Use, Risk, Disapproval, and Availability**  
 Grades 8, 10, and 12

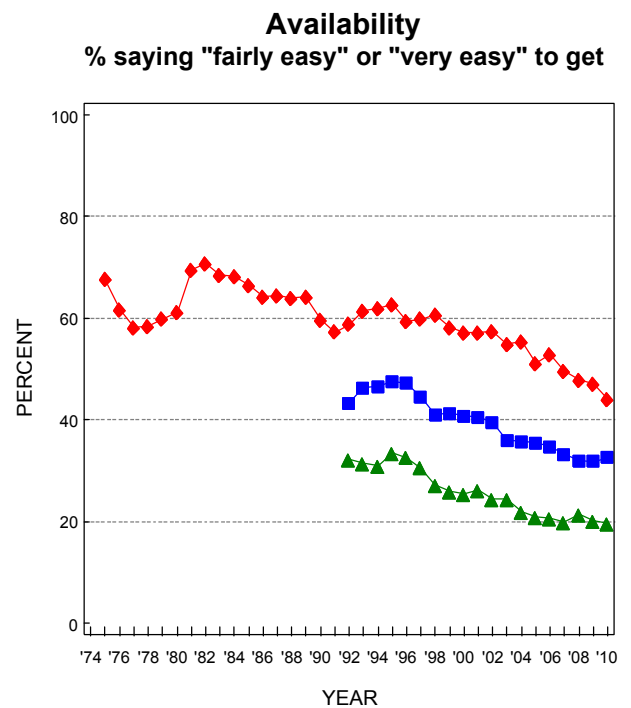
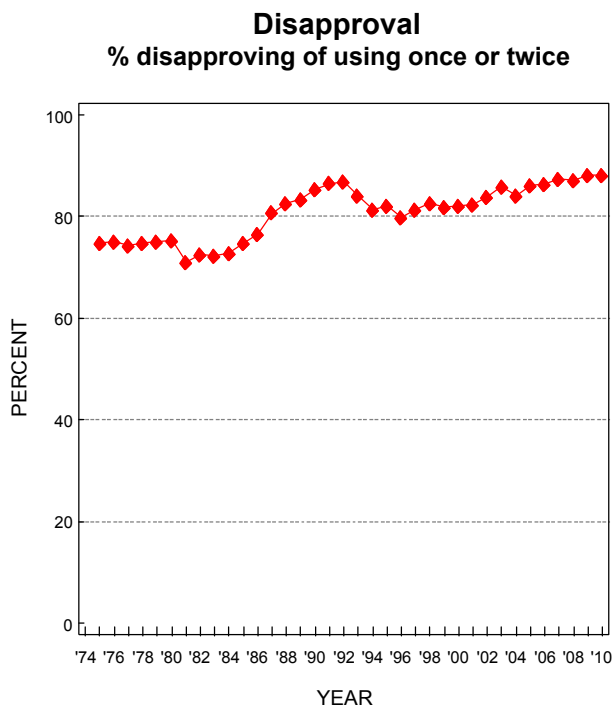
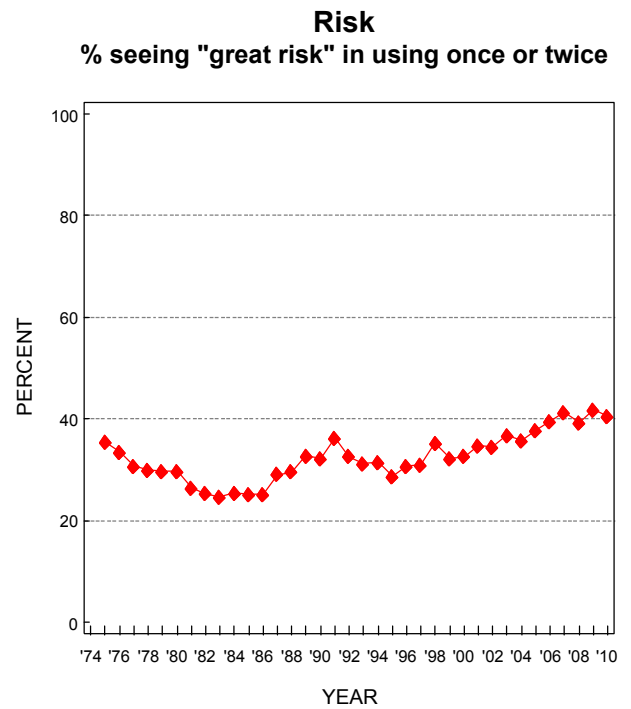
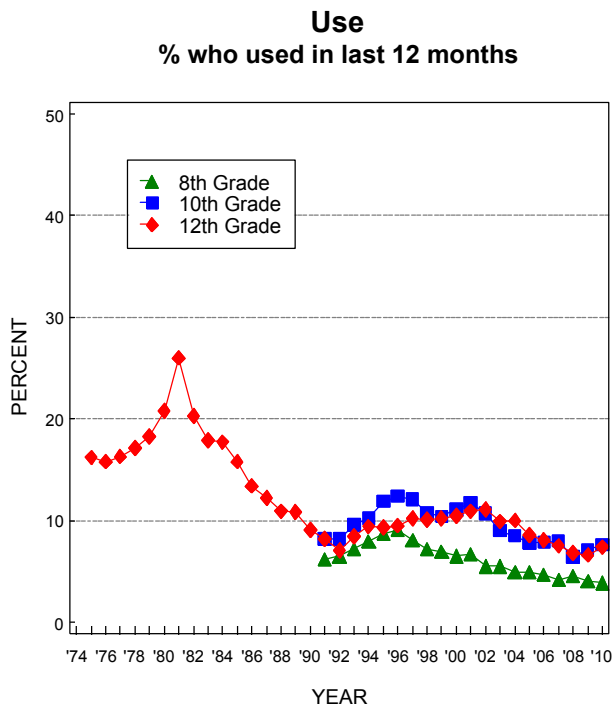

Source. The Monitoring the Future study, the University of Michigan.

**FIGURE 13**  
**Sedatives (Barbiturates): Trends in Annual Use, Risk, Disapproval, and Availability**  
 Grades 8, 10, and 12

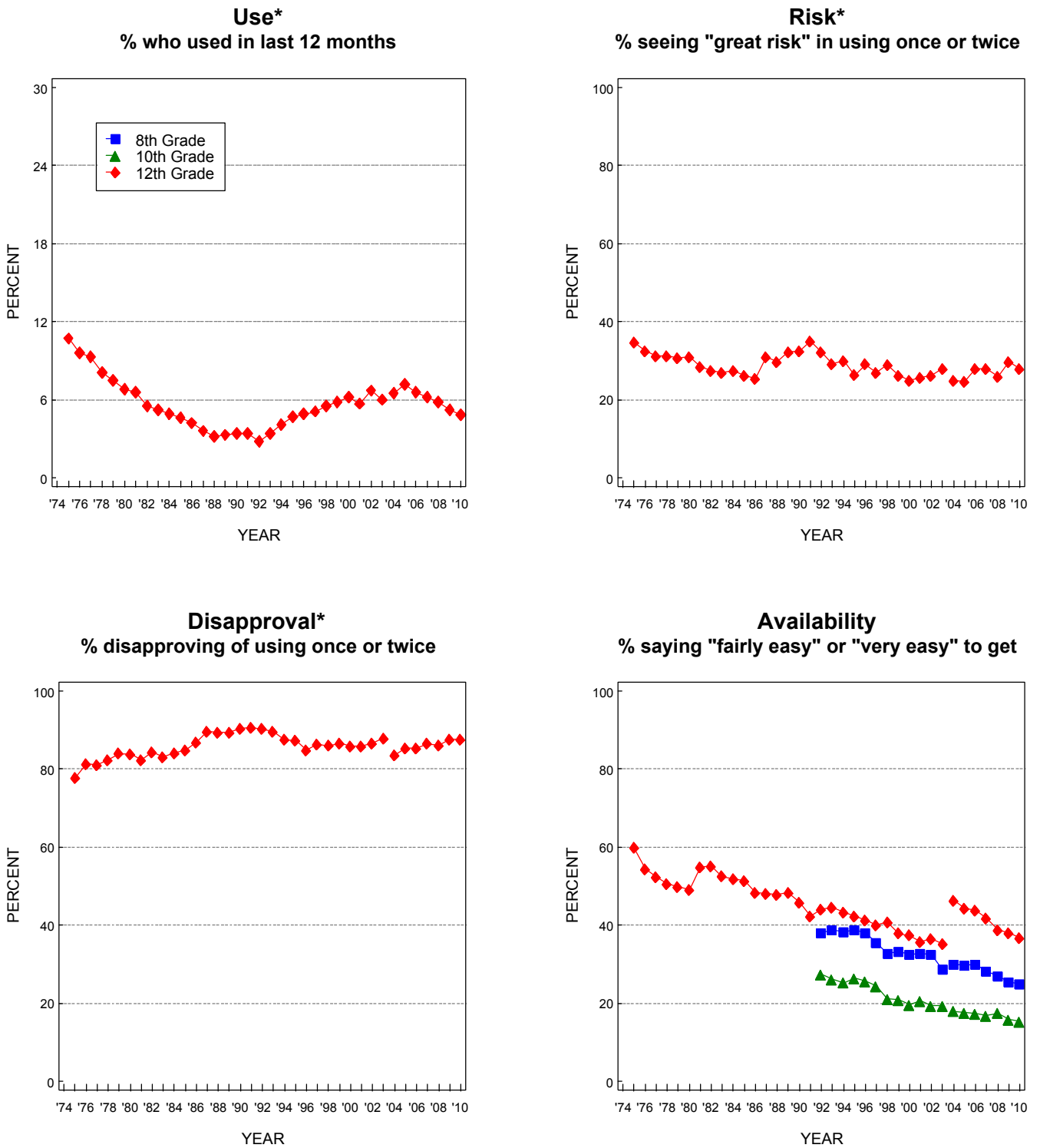

Source. The Monitoring the Future study, the University of Michigan.

\*In 2004, the question text changed from "barbiturates" to "sedatives/barbiturates" and the list of examples changed.

**FIGURE 14**  
**Tranquilizers: Trends in Annual Use and Availability**  
 Grades 8, 10, and 12

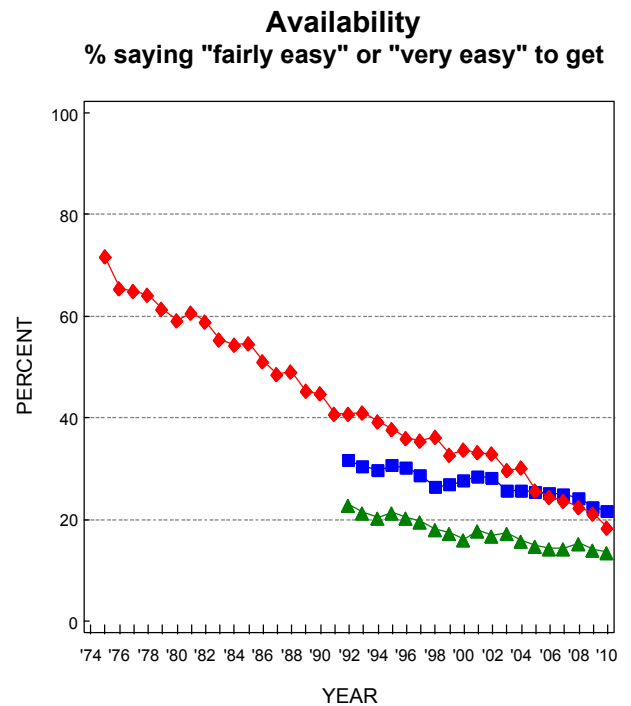
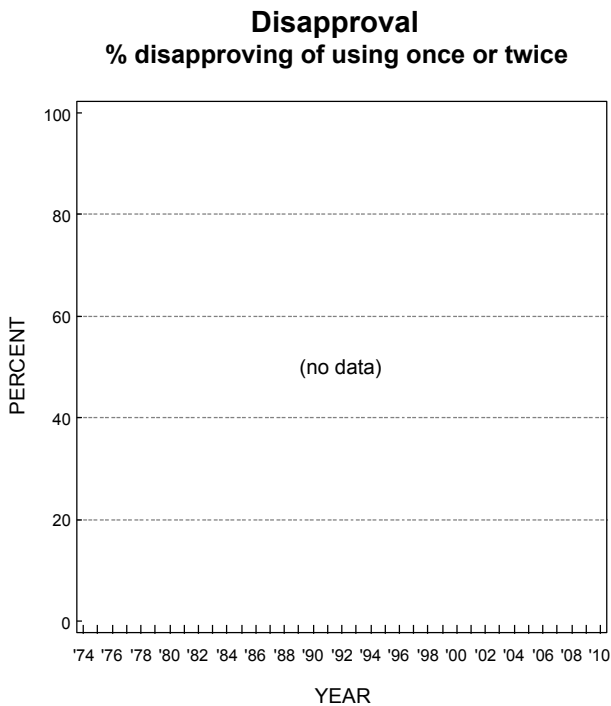
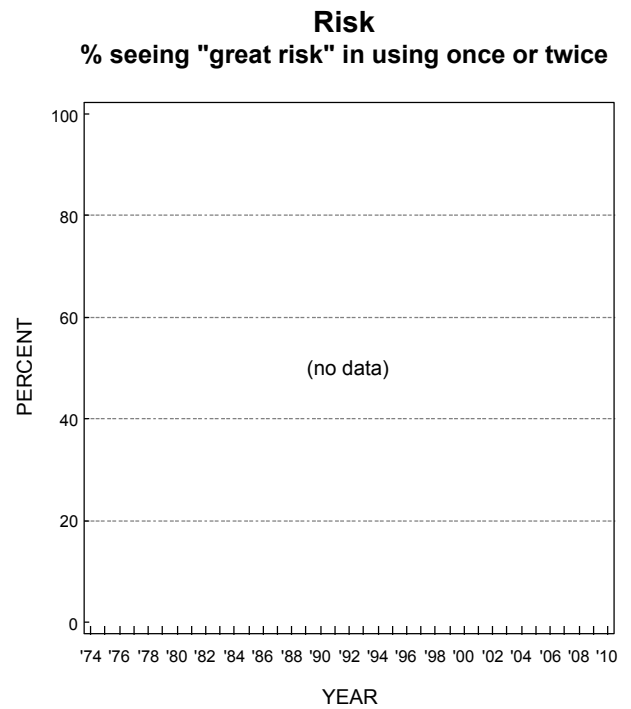
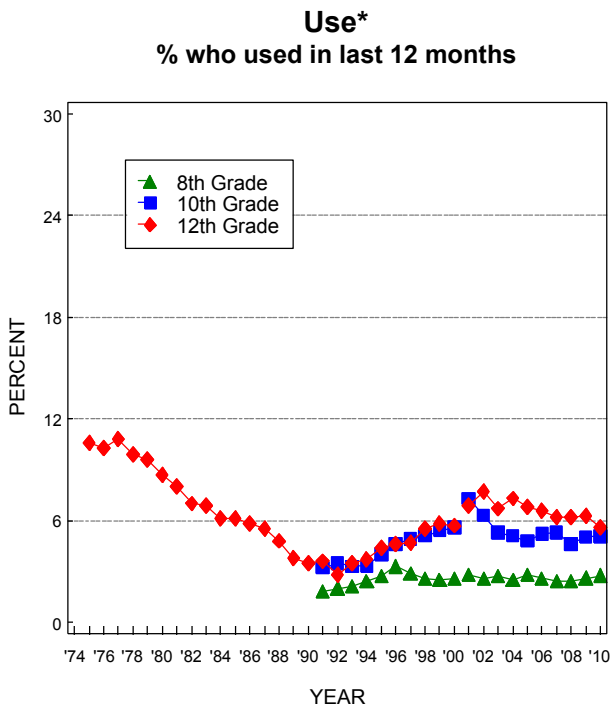

Source. The Monitoring the Future study, the University of Michigan.

\*Beginning in 2001, a revised set of questions on tranquilizer use was introduced in which "Xanax" replaced "Miltown" in the list of examples.

**FIGURE 15**  
**Alcohol: Trends in 30-Day Use, Risk, Disapproval, and Availability**  
 Grades 8, 10, and 12

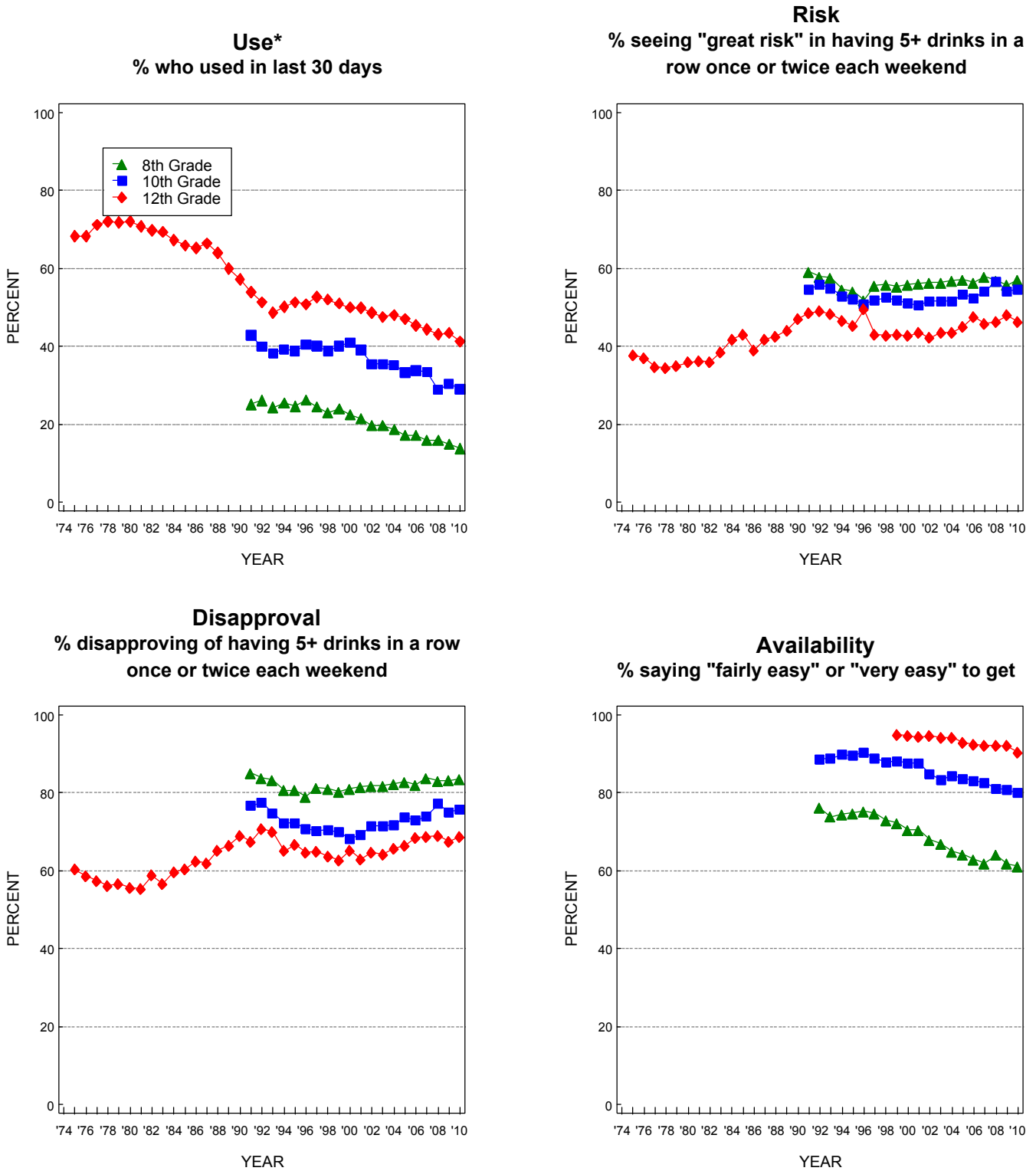

Source. The Monitoring the Future study, the University of Michigan.

\*Beginning in 1993, a revised set of questions on alcohol use was introduced, in which a drink was defined as "more than just a few sips."

**FIGURE 16**  
**Alcohol: Trends in Binge Drinking, Risk, Disapproval, and Availability**  
 Grades 8, 10, and 12

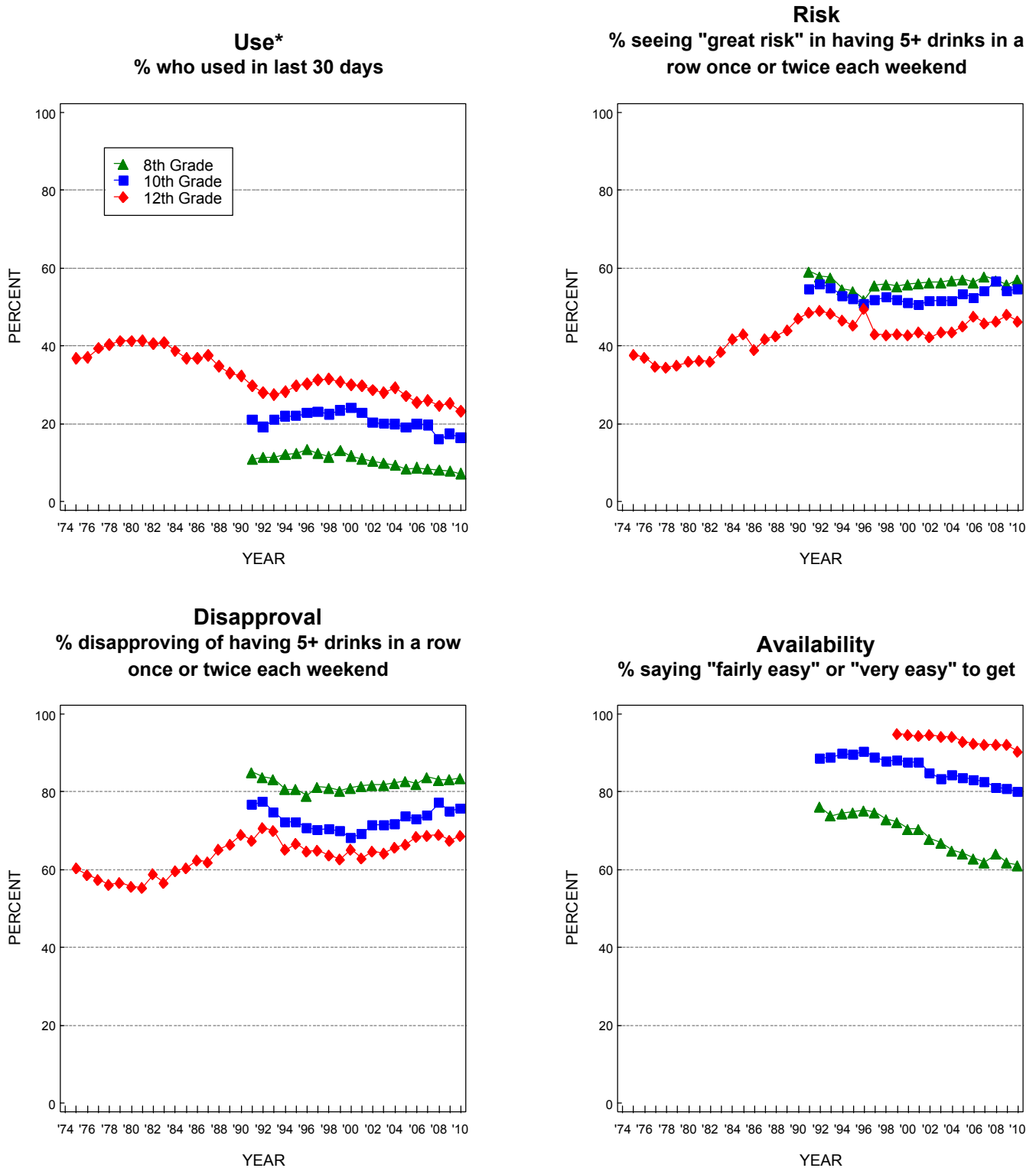

Source. The Monitoring the Future study, the University of Michigan.

\*For 8th and 10th graders only: The 1991-2007 estimates for 5 or more drinks in a row differ slightly from some previous reports due to an error in the data editing process prior to 2008. The revised estimates average about 2% lower than previous estimates. These have been corrected here.

**FIGURE 17**  
**Flavored Alcoholic Beverages: Trends in 30-Day Use**  
 Grades 8, 10, and 12

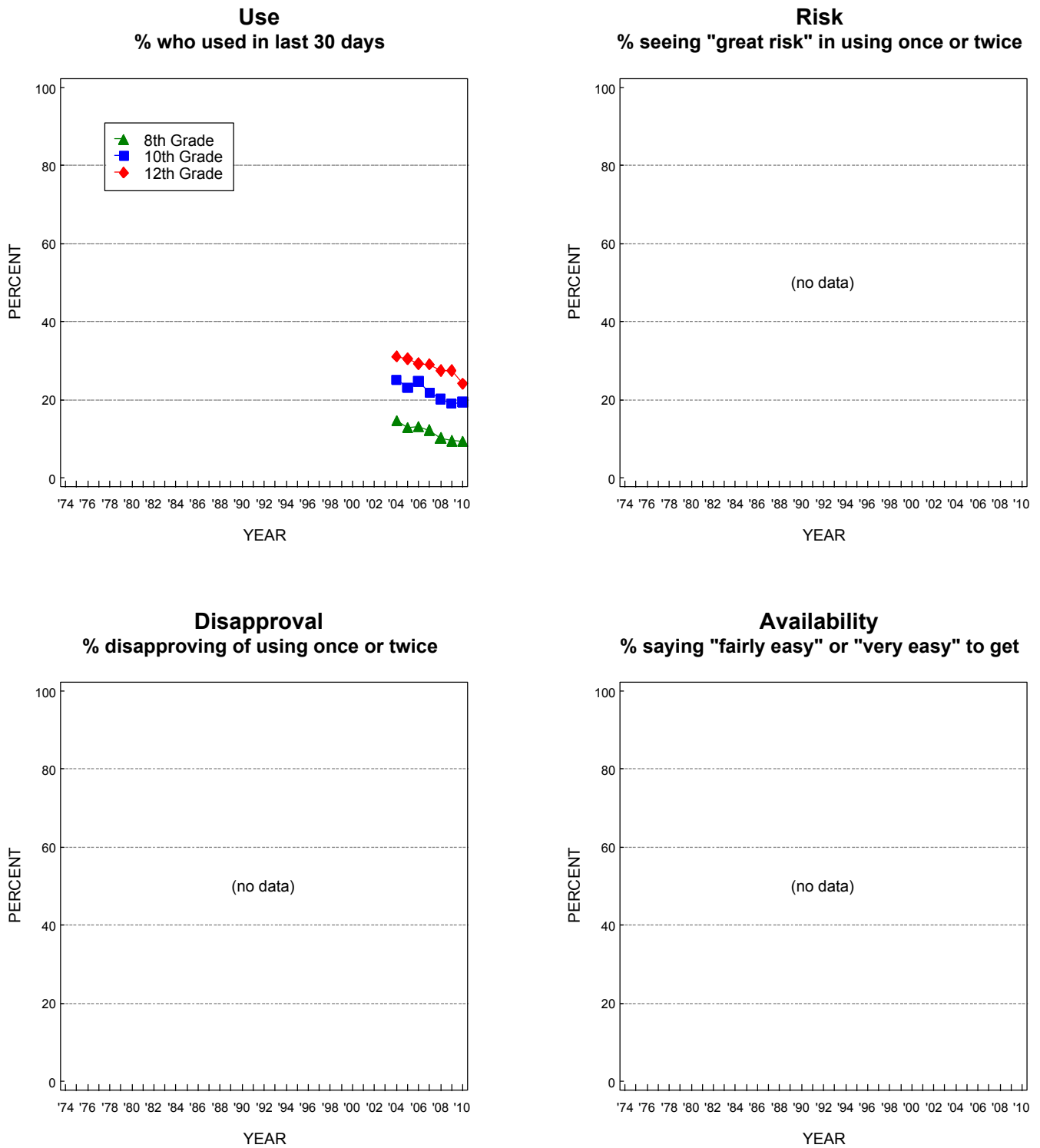

Source. The Monitoring the Future study, the University of Michigan.

**FIGURE 18**  
**Steroids: Trends in Annual Use, Risk, Disapproval, and Availability**  
 Grades 8, 10, and 12

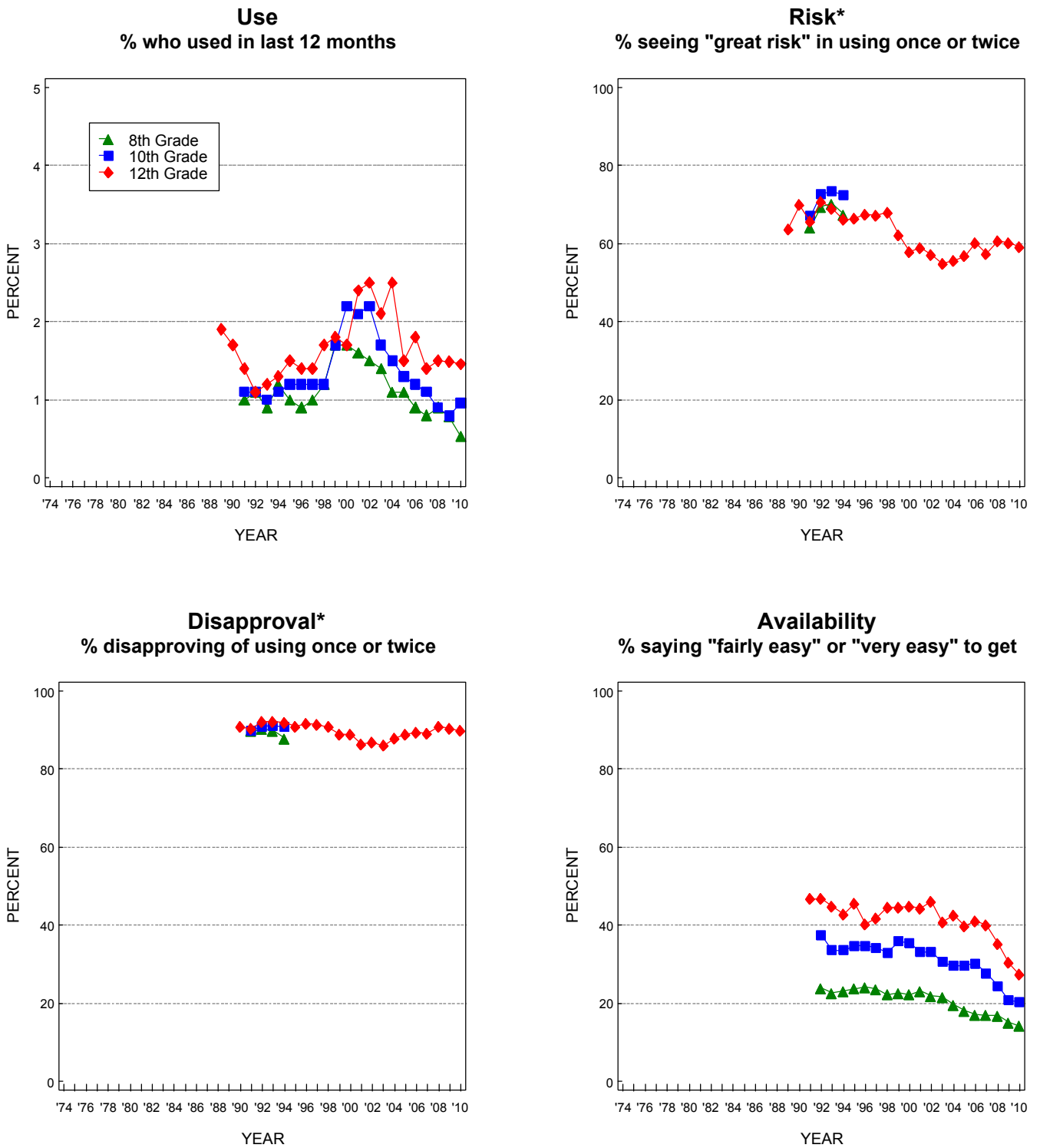

Source. The Monitoring the Future study, the University of Michigan.  
 \*Question discontinued in 8th- and 10th-grade questionnaires in 1995.

**TABLE 1**  
**Trends in Lifetime Prevalence of Use of Various Drugs**  
**in Grades 8, 10, and 12**

	1991	1992	1993	1994	1995	1996	1997	1998	1999	2000	2001	2002	2003	2004	2005	2006	2007	2008	2009	2010	2009– 2010 change
<b>Any Illicit Drug<sup>a</sup></b>																					
8th Grade	18.7	20.6	22.5	25.7	28.5	31.2	29.4	29.0	28.3	26.8	26.8	24.5	22.8	21.5	21.4	20.9	19.0	19.6	19.9	21.4	+1.4
10th Grade	30.6	29.8	32.8	37.4	40.9	45.4	47.3	44.9	46.2	45.6	45.6	44.6	41.4	39.8	38.2	36.1	35.6	34.1	36.0	37.0	+1.0
12th Grade	44.1	40.7	42.9	45.6	48.4	50.8	54.3	54.1	54.7	54.0	53.9	53.0	51.1	51.1	50.4	48.2	46.8	47.4	46.7	48.2	+1.5
<b>Any Illicit Drug other than Marijuana<sup>a,b</sup></b>																					
8th Grade	14.3	15.6	16.8	17.5	18.8	19.2	17.7	16.9	16.3	15.8†	17.0	13.7	13.6	12.2	12.1	12.2	11.1	11.2	10.4	10.6	+0.3
10th Grade	19.1	19.2	20.9	21.7	24.3	25.5	25.0	23.6	24.0	23.1†	23.6	22.1	19.7	18.8	18.0	17.5	18.2	15.9	16.7	16.8	0.0
12th Grade	26.9	25.1	26.7	27.6	28.1	28.5	30.0	29.4	29.4	29.0†	30.7	29.5	27.7	28.7	27.4	26.9	25.5	24.9	24.0	24.7	+0.6
<b>Any Illicit Drug including Inhalants<sup>a,c</sup></b>																					
8th Grade	28.5	29.6	32.3	35.1	38.1	39.4	38.1	37.8	37.2	35.1	34.5	31.6	30.3	30.2	30.0	29.2	27.7	28.3	27.9	28.6	+0.7
10th Grade	36.1	36.2	38.7	42.7	45.9	49.8	50.9	49.3	49.9	49.3	48.8	47.7	44.9	43.1	42.1	40.1	39.8	38.7	40.0	40.6	+0.5
12th Grade	47.6	44.4	46.6	49.1	51.5	53.5	56.3	56.1	56.3	57.0	56.0	54.6	52.8	53.0	53.5	51.2	49.1	49.3	48.4	49.9	+1.6
<b>Marijuana/Hashish</b>																					
8th Grade	10.2	11.2	12.6	16.7	19.9	23.1	22.6	22.2	22.0	20.3	20.4	19.2	17.5	16.3	16.5	15.7	14.2	14.6	15.7	17.3	+1.6
10th Grade	23.4	21.4	24.4	30.4	34.1	39.8	42.3	39.6	40.9	40.3	40.1	38.7	36.4	35.1	34.1	31.8	31.0	29.9	32.3	33.4	+1.0
12th Grade	36.7	32.6	35.3	38.2	41.7	44.9	49.6	49.1	49.7	48.8	49.0	47.8	46.1	45.7	44.8	42.3	41.8	42.6	42.0	43.8	+1.8
<b>Inhalants<sup>c,d</sup></b>																					
8th Grade	17.6	17.4	19.4	19.9	21.6	21.2	21.0	20.5	19.7	17.9	17.1	15.2	15.8	17.3	17.1	16.1	15.6	15.7	14.9	14.5	-0.5
10th Grade	15.7	16.6	17.5	18.0	19.0	19.3	18.3	18.3	17.0	16.6	15.2	13.5	12.7	12.4	13.1	13.3	13.6	12.8	12.3	12.0	-0.3
12th Grade	17.6	16.6	17.4	17.7	17.4	16.6	16.1	15.2	15.4	14.2	13.0	11.7	11.2	10.9	11.4	11.1	10.5	9.9	9.5	9.0	-0.4
<b>Nitrites<sup>e</sup></b>																					
8th Grade	—	—	—	—	—	—	—	—	—	—	—	—	—	—	—	—	—	—	—	—	—
10th Grade	—	—	—	—	—	—	—	—	—	—	—	—	—	—	—	—	—	—	—	—	—
12th Grade	1.6	1.5	1.4	1.7	1.5	1.8	2.0	2.7	1.7	0.8	1.9	1.5	1.6	1.3	1.1	1.2	1.2	0.6	1.1	—	—
<b>Hallucinogens<sup>b,f</sup></b>																					
8th Grade	3.2	3.8	3.9	4.3	5.2	5.9	5.4	4.9	4.8	4.6†	5.2	4.1	4.0	3.5	3.8	3.4	3.1	3.3	3.0	3.4	+0.4
10th Grade	6.1	6.4	6.8	8.1	9.3	10.5	10.5	9.8	9.7	8.9†	8.9	7.8	6.9	6.4	5.8	6.1	6.4	5.5	6.1	6.1	0.0
12th Grade	9.6	9.2	10.9	11.4	12.7	14.0	15.1	14.1	13.7	13.0†	14.7	12.0	10.6	9.7	8.8	8.3	8.4	8.7	7.4	8.6	+1.1
<b>LSD</b>																					
8th Grade	2.7	3.2	3.5	3.7	4.4	5.1	4.7	4.1	4.1	3.9	3.4	2.5	2.1	1.8	1.9	1.6	1.6	1.9	1.7	1.8	+0.1
10th Grade	5.6	5.8	6.2	7.2	8.4	9.4	9.5	8.5	8.5	7.6	6.3	5.0	3.5	2.8	2.5	2.7	3.0	2.6	3.0	3.0	0.0
12th Grade	8.8	8.6	10.3	10.5	11.7	12.6	13.6	12.6	12.2	11.1	10.9	8.4	5.9	4.6	3.5	3.3	3.4	4.0	3.1	4.0	+0.8
<b>Hallucinogens other than LSD<sup>b</sup></b>																					
8th Grade	1.4	1.7	1.7	2.2	2.5	3.0	2.6	2.5	2.4	2.3†	3.9	3.3	3.2	3.0	3.3	2.8	2.6	2.5	2.4	2.7	+0.3
10th Grade	2.2	2.5	2.8	3.8	3.9	4.7	4.8	5.0	4.7	4.8†	6.6	6.3	5.9	5.8	5.2	5.5	5.7	4.8	5.4	5.3	-0.1
12th Grade	3.7	3.3	3.9	4.9	5.4	6.8	7.5	7.1	6.7	6.9†	10.4	9.2	9.0	8.7	8.1	7.8	7.7	7.8	6.8	7.7	+0.9

(Table continued on next page.)

**TABLE 1 (cont.)**  
**Trends in Lifetime Prevalence of Use of Various Drugs**  
**in Grades 8, 10, and 12**

	1991	1992	1993	1994	1995	1996	1997	1998	1999	2000	2001	2002	2003	2004	2005	2006	2007	2008	2009	2010	2009– 2010 change
PCP <sup>e</sup>																					
8th Grade	—	—	—	—	—	—	—	—	—	—	—	—	—	—	—	—	—	—	—	—	—
10th Grade	—	—	—	—	—	—	—	—	—	—	—	—	—	—	—	—	—	—	—	—	—
12th Grade	2.9	2.4	2.9	2.8	2.7	4.0	3.9	3.9	3.4	3.4	3.5	3.1	2.5	1.6	2.4	2.2	2.1	1.8	1.7	1.8	+0.1
Ecstasy (MDMA) <sup>g</sup>																					
8th Grade	—	—	—	—	—	3.4	3.2	2.7	2.7	4.3	5.2	4.3	3.2	2.8	2.8	2.5	2.3	2.4	2.2	3.3	+1.1 ss
10th Grade	—	—	—	—	—	5.6	5.7	5.1	6.0	7.3	8.0	6.6	5.4	4.3	4.0	4.5	5.2	4.3	5.5	6.4	+0.8
12th Grade	—	—	—	—	—	6.1	6.9	5.8	8.0	11.0	11.7	10.5	8.3	7.5	5.4	6.5	6.5	6.2	6.5	7.3	+0.8
Cocaine																					
8th Grade	2.3	2.9	2.9	3.6	4.2	4.5	4.4	4.6	4.7	4.5	4.3	3.6	3.6	3.4	3.7	3.4	3.1	3.0	2.6	2.6	0.0
10th Grade	4.1	3.3	3.6	4.3	5.0	6.5	7.1	7.2	7.7	6.9	5.7	6.1	5.1	5.4	5.2	4.8	5.3	4.5	4.6	3.7	-0.8
12th Grade	7.8	6.1	6.1	5.9	6.0	7.1	8.7	9.3	9.8	8.6	8.2	7.8	7.7	8.1	8.0	8.5	7.8	7.2	6.0	5.5	-0.6
Crack																					
8th Grade	1.3	1.6	1.7	2.4	2.7	2.9	2.7	3.2	3.1	3.1	3.0	2.5	2.5	2.4	2.4	2.3	2.1	2.0	1.7	1.5	-0.2
10th Grade	1.7	1.5	1.8	2.1	2.8	3.3	3.6	3.9	4.0	3.7	3.1	3.6	2.7	2.6	2.5	2.2	2.3	2.0	2.1	1.8	-0.3
12th Grade	3.1	2.6	2.6	3.0	3.0	3.3	3.9	4.4	4.6	3.9	3.7	3.8	3.6	3.9	3.5	3.5	3.2	2.8	2.4	2.4	+0.1
Other Cocaine <sup>h</sup>																					
8th Grade	2.0	2.4	2.4	3.0	3.4	3.8	3.5	3.7	3.8	3.5	3.3	2.8	2.7	2.6	2.9	2.7	2.6	2.4	2.1	2.1	0.0
10th Grade	3.8	3.0	3.3	3.8	4.4	5.5	6.1	6.4	6.8	6.0	5.0	5.2	4.5	4.8	4.6	4.3	4.8	4.0	4.1	3.4	-0.7
12th Grade	7.0	5.3	5.4	5.2	5.1	6.4	8.2	8.4	8.8	7.7	7.4	7.0	6.7	7.3	7.1	7.9	6.8	6.5	5.3	5.1	-0.2
Heroin <sup>i</sup>																					
8th Grade	1.2	1.4	1.4	2.0	2.3	2.4	2.1	2.3	2.3	1.9	1.7	1.6	1.6	1.6	1.5	1.4	1.3	1.4	1.3	1.3	0.0
10th Grade	1.2	1.2	1.3	1.5	1.7	2.1	2.1	2.3	2.3	2.2	1.7	1.8	1.5	1.5	1.5	1.4	1.5	1.2	1.5	1.3	-0.3
12th Grade	0.9	1.2	1.1	1.2	1.6	1.8	2.1	2.0	2.0	2.4	1.8	1.7	1.5	1.5	1.5	1.4	1.5	1.3	1.2	1.6	+0.3
With a Needle <sup>j</sup>																					
8th Grade	—	—	—	—	1.5	1.6	1.3	1.4	1.6	1.1	1.2	1.0	1.0	1.1	1.0	1.0	0.9	0.9	0.9	0.9	0.0
10th Grade	—	—	—	—	1.0	1.1	1.1	1.2	1.3	1.0	0.8	1.0	0.9	0.8	0.8	0.9	0.9	0.7	0.9	0.8	-0.2
12th Grade	—	—	—	—	0.7	0.8	0.9	0.8	0.9	0.8	0.7	0.8	0.7	0.7	0.9	0.8	0.7	0.7	0.6	1.1	+0.5 s
Without a Needle <sup>j</sup>																					
8th Grade	—	—	—	—	1.5	1.6	1.4	1.5	1.4	1.3	1.1	1.0	1.1	1.0	0.9	0.9	0.7	0.9	0.8	0.7	0.0
10th Grade	—	—	—	—	1.1	1.7	1.7	1.7	1.6	1.7	1.3	1.3	1.0	1.1	1.1	1.0	1.1	0.8	1.0	0.9	-0.1
12th Grade	—	—	—	—	1.4	1.7	2.1	1.6	1.8	2.4	1.5	1.6	1.8	1.4	1.3	1.1	1.4	1.1	0.9	1.4	+0.5
Narcotics other than Heroin <sup>k,l</sup>																					
8th Grade	—	—	—	—	—	—	—	—	—	—	—	—	—	—	—	—	—	—	—	—	—
10th Grade	—	—	—	—	—	—	—	—	—	—	—	—	—	—	—	—	—	—	—	—	—
12th Grade	6.6	6.1	6.4	6.6	7.2	8.2	9.7	9.8	10.2	10.6	9.9‡	13.5	13.2	13.5	12.8	13.4	13.1	13.2	13.2	13.0	-0.2

(Table continued on next page.)

**TABLE 1 (cont.)**  
**Trends in Lifetime Prevalence of Use of Various Drugs**  
**in Grades 8, 10, and 12**

	1991	1992	1993	1994	1995	1996	1997	1998	1999	2000	2001	2002	2003	2004	2005	2006	2007	2008	2009	2010	2009– 2010 change
<b>Amphetamines<sup>k,m</sup></b>																					
8th Grade	10.5	10.8	11.8	12.3	13.1	13.5	12.3	11.3	10.7	9.9	10.2	8.7	8.4	7.5	7.4	7.3	6.5	6.8	6.0	5.7	-0.2
10th Grade	13.2	13.1	14.9	15.1	17.4	17.7	17.0	16.0	15.7	15.7	16.0	14.9	13.1	11.9	11.1	11.2	11.1	9.0	10.3	10.6	+0.3
12th Grade	15.4	13.9	15.1	15.7	15.3	15.3	16.5	16.4	16.3	15.6	16.2	16.8	14.4	15.0	13.1	12.4	11.4	10.5	9.9	11.1	+1.3
<b>Methamphetamine<sup>n,o</sup></b>																					
8th Grade	—	—	—	—	—	—	—	—	4.5	4.2	4.4	3.5	3.9	2.5	3.1	2.7	1.8	2.3	1.6	1.8	+0.3
10th Grade	—	—	—	—	—	—	—	—	7.3	6.9	6.4	6.1	5.2	5.3	4.1	3.2	2.8	2.4	2.8	2.5	-0.2
12th Grade	—	—	—	—	—	—	—	—	8.2	7.9	6.9	6.7	6.2	6.2	4.5	4.4	3.0	2.8	2.4	2.3	-0.1
<b>Crystal Methamphetamine (Ice)<sup>o</sup></b>																					
8th Grade	—	—	—	—	—	—	—	—	—	—	—	—	—	—	—	—	—	—	—	—	—
10th Grade	—	—	—	—	—	—	—	—	—	—	—	—	—	—	—	—	—	—	—	—	—
12th Grade	3.3	2.9	3.1	3.4	3.9	4.4	4.4	5.3	4.8	4.0	4.1	4.7	3.9	4.0	4.0	3.4	3.4	2.8	2.1	1.8	-0.2
<b>Sedatives (Barbiturates)<sup>k</sup></b>																					
8th Grade	—	—	—	—	—	—	—	—	—	—	—	—	—	—	—	—	—	—	—	—	—
10th Grade	—	—	—	—	—	—	—	—	—	—	—	—	—	—	—	—	—	—	—	—	—
12th Grade	6.2	5.5	6.3	7.0	7.4	7.6	8.1	8.7	8.9	9.2	8.7	9.5	8.8	9.9	10.5	10.2	9.3	8.5	8.2	7.5	-0.7
<b>Methaqualone<sup>e,k</sup></b>																					
8th Grade	—	—	—	—	—	—	—	—	—	—	—	—	—	—	—	—	—	—	—	—	—
10th Grade	—	—	—	—	—	—	—	—	—	—	—	—	—	—	—	—	—	—	—	—	—
12th Grade	1.3	1.6	0.8	1.4	1.2	2.0	1.7	1.6	1.8	0.8	1.1	1.5	1.0	1.3	1.3	1.2	1.0	0.8	0.7	0.4	-0.3
<b>Tranquilizers<sup>b,k</sup></b>																					
8th Grade	3.8	4.1	4.4	4.6	4.5	5.3	4.8	4.6	4.4	4.4‡	5.0	4.3	4.4	4.0	4.1	4.3	3.9	3.9	3.9	4.4	+0.5
10th Grade	5.8	5.9	5.7	5.4	6.0	7.1	7.3	7.8	7.9	8.0‡	9.2	8.8	7.8	7.3	7.1	7.2	7.4	6.8	7.0	7.3	+0.2
12th Grade	7.2	6.0	6.4	6.6	7.1	7.2	7.8	8.5	9.3	8.9‡	10.3	11.4	10.2	10.6	9.9	10.3	9.5	8.9	9.3	8.5	-0.8
<b>Rohypnol<sup>p</sup></b>																					
8th Grade	—	—	—	—	—	1.5	1.1	1.4	1.3	1.0	1.1	0.8	1.0	1.0	1.1	1.0	1.0	0.7	0.7	0.9	+0.2
10th Grade	—	—	—	—	—	1.5	1.7	2.0	1.8	1.3	1.5	1.3	1.0	1.2	1.0	0.8	1.3	0.9	0.7	1.4	+0.7
12th Grade	—	—	—	—	—	1.2	1.8	3.0	2.0	1.5	1.7	—	—	—	—	—	—	—	—	—	—
<b>Alcohol<sup>q</sup></b>																					
<b>Any Use</b>																					
8th Grade	70.1	69.3‡	55.7	55.8	54.5	55.3	53.8	52.5	52.1	51.7	50.5	47.0	45.6	43.9	41.0	40.5	38.9	38.9	36.6	35.8	-0.8
10th Grade	83.8	82.3‡	71.6	71.1	70.5	71.8	72.0	69.8	70.6	71.4	70.1	66.9	66.0	64.2	63.2	61.5	61.7	58.3	59.1	58.2	-0.9
12th Grade	88.0	87.5‡	80.0	80.4	80.7	79.2	81.7	81.4	80.0	80.3	79.7	78.4	76.6	76.8	75.1	72.7	72.2	71.9	72.3	71.0	-1.3
<b>Been Drunk<sup>o</sup></b>																					
8th Grade	26.7	26.8	26.4	25.9	25.3	26.8	25.2	24.8	24.8	25.1	23.4	21.3	20.3	19.9	19.5	19.5	17.9	18.0	17.4	16.3	-1.1
10th Grade	50.0	47.7	47.9	47.2	46.9	48.5	49.4	46.7	48.9	49.3	48.2	44.0	42.4	42.3	42.1	41.4	41.2	37.2	38.6	36.9	-1.6
12th Grade	65.4	63.4	62.5	62.9	63.2	61.8	64.2	62.4	62.3	62.3	63.9	61.6	58.1	60.3	57.5	56.4	55.1	54.7	56.5	54.1	-2.4

(Table continued on next page.)

**TABLE 1 (cont.)**  
**Trends in Lifetime Prevalence of Use of Various Drugs**  
**in Grades 8, 10, and 12**

	1991	1992	1993	1994	1995	1996	1997	1998	1999	2000	2001	2002	2003	2004	2005	2006	2007	2008	2009	2010	2009– 2010 change
Flavored Alcoholic Beverages <sup>e,n</sup>																					
8th Grade	—	—	—	—	—	—	—	—	—	—	—	—	—	37.9	35.5	35.5	34.0	32.8	29.4	30.0	+0.6
10th Grade	—	—	—	—	—	—	—	—	—	—	—	—	—	58.6	58.8	58.1	55.7	53.5	51.4	51.3	-0.2
12th Grade	—	—	—	—	—	—	—	—	—	—	—	—	—	71.0	73.6	69.9	68.4	65.5	67.4	62.6	-4.8 s
Cigarettes																					
Any Use																					
8th Grade	44.0	45.2	45.3	46.1	46.4	49.2	47.3	45.7	44.1	40.5	36.6	31.4	28.4	27.9	25.9	24.6	22.1	20.5	20.1	20.0	-0.1
10th Grade	55.1	53.5	56.3	56.9	57.6	61.2	60.2	57.7	57.6	55.1	52.8	47.4	43.0	40.7	38.9	36.1	34.6	31.7	32.7	33.0	+0.3
12th Grade	63.1	61.8	61.9	62.0	64.2	63.5	65.4	65.3	64.6	62.5	61.0	57.2	53.7	52.8	50.0	47.1	46.2	44.7	43.6	42.2	-1.3
Smokeless Tobacco <sup>f</sup>																					
8th Grade	22.2	20.7	18.7	19.9	20.0	20.4	16.8	15.0	14.4	12.8	11.7	11.2	11.3	11.0	10.1	10.2	9.1	9.8	9.6	9.9	+0.3
10th Grade	28.2	26.6	28.1	29.2	27.6	27.4	26.3	22.7	20.4	19.1	19.5	16.9	14.6	13.8	14.5	15.0	15.1	12.2	15.2	16.8	+1.5
12th Grade	—	32.4	31.0	30.7	30.9	29.8	25.3	26.2	23.4	23.1	19.7	18.3	17.0	16.7	17.5	15.2	15.1	15.6	16.3	17.6	+1.3
Steroids <sup>k,s</sup>																					
8th Grade	1.9	1.7	1.6	2.0	2.0	1.8	1.8	2.3	2.7	3.0	2.8	2.5	2.5	1.9	1.7	1.6	1.5	1.4	1.3	1.1	-0.2
10th Grade	1.8	1.7	1.7	1.8	2.0	1.8	2.0	2.0	2.7	3.5	3.5	3.5	3.0	2.4	2.0	1.8	1.8	1.4	1.3	1.6	+0.3
12th Grade	2.1	2.1	2.0	2.4	2.3	1.9	2.4	2.7	2.9	2.5	3.7	4.0	3.5	3.4	2.6	2.7	2.2	2.2	2.2	2.0	-0.2

Source. The Monitoring the Future study, the University of Michigan.

## Footnotes for Tables 1 through 4

Approximate

Weighted <i>N</i> s	1991	1992	1993	1994	1995	1996	1997	1998	1999	2000	2001	2002	2003	2004	2005	2006	2007	2008	2009	2010
8th Graders	17,500	18,600	18,300	17,300	17,500	17,800	18,600	18,100	16,700	16,700	16,200	15,100	16,500	17,000	16,800	16,500	16,100	15,700	15,000	15,300
10th Graders	14,800	14,800	15,300	15,800	17,000	15,600	15,500	15,000	13,600	14,300	14,000	14,300	15,800	16,400	16,200	16,200	16,100	15,100	15,900	15,200
12th Graders	15,000	15,800	16,300	15,400	15,400	14,300	15,400	15,200	13,600	12,800	12,800	12,900	14,600	14,600	14,700	14,200	14,500	14,000	13,700	14,400

*Notes.* Level of significance of difference between the two most recent classes:  $s = .05$ ,  $ss = .01$ ,  $sss = .001$ . “—” indicates data not available. “‡” indicates some change in the question. See relevant footnote for that drug. Any apparent inconsistency between the change estimate and the prevalence estimates for the two most recent years is due to rounding.

<sup>a</sup>For 12th graders only: Use of “any illicit drug” includes any use of marijuana, LSD, other hallucinogens, crack, other cocaine, or heroin; or any use of narcotics other than heroin, amphetamines, sedatives (barbiturates), or tranquilizers not under a doctor’s orders. For 8th and 10th graders only: The use of narcotics other than heroin and sedatives (barbiturates) has been excluded because these younger respondents appear to overreport use (perhaps because they include the use of nonprescription drugs in their answers).

<sup>b</sup>In 2001 the question text was changed on half of the questionnaire forms for each age group. “Other psychedelics” was changed to “other hallucinogens” and “shrooms” was added to the list of examples. For the tranquilizer list of examples, Miltown was replaced with Xanax. For 8th, 10th, and 12th graders: The 2001 data presented here are based on the changed forms only; *N* is one half of *N* indicated. In 2002 the remaining forms were changed to the new wording. The data are based on all forms beginning in 2002. Data for any illicit drug other than marijuana and data for hallucinogens are also affected by these changes and have been handled in a parallel manner.

<sup>c</sup>For 12th graders only: Data based on five of six forms in 1991–1998; *N* is five sixths of *N* indicated. Data based on three of six forms beginning in 1999; *N* is three sixths of *N* indicated.

<sup>d</sup>Inhalants are unadjusted for underreporting of amyl and butyl nitrites.

<sup>e</sup>For 12th graders only: Data based on one of six forms; *N* is one sixth of *N* indicated.

<sup>f</sup>Hallucinogens are unadjusted for underreporting of PCP.

<sup>g</sup>For 8th and 10th graders only: Data based on one of two forms in 1996; *N* is one half of *N* indicated. Data based on one third of *N* indicated in 1997–2001 due to changes in the questionnaire forms. Data based on two of four forms beginning in 2002; *N* is one half of *N* indicated. For 12th graders only: Data based on one of six forms in 1996–2001; *N* is one sixth of *N* indicated. Data based on two of six forms beginning in 2002; *N* is two sixths of *N* indicated.

<sup>h</sup>For 12th graders only: Data based on four of six forms; *N* is four sixths of *N* indicated.

<sup>i</sup>In 1995 the heroin question was changed in one of two forms for 8th and 10th graders and in three of six forms for 12th graders. Separate questions were asked for use with and without injection. In 1996, the heroin question was changed in the remaining 8th- and 10th-grade form. Data presented here represent the combined data from all forms.

<sup>j</sup>For 8th and 10th graders only: Data based on one of two forms in 1995; *N* is one half of *N* indicated. Data based on all forms beginning in 1996. For 12th graders only: Data based on three of six forms; *N* is three sixths of *N* indicated.

<sup>k</sup>Only drug use not under a doctor’s orders is included here.

<sup>l</sup>In 2002 the question text was changed in half of the questionnaire forms. The list of examples of narcotics other than heroin was updated: Talwin, laudanum, and paregoric—all of which had negligible rates of use by 2001—were replaced with Vicodin, OxyContin, and Percocet. The 2002 data presented here are based on the changed forms only; *N* is one half of *N* indicated. In 2003, the remaining forms were changed to the new wording. The data are based on all forms beginning in 2003.

<sup>m</sup>For 8th, 10th, and 12th graders: In 2009, the question text was changed slightly in half of the forms. An examination of the data did not show any effect from the wording change. In 2010 the remaining forms were changed in a like manner.

<sup>n</sup>For 8th and 10th graders only: Data based on one of four forms; *N* is one third of *N* indicated.

<sup>o</sup>For 12th graders only: Data based on two of six forms; *N* is two sixths of *N* indicated. Bidis and kreteks based on one of six forms beginning in 2009; *N* is one sixth *N* indicated.

<sup>p</sup>For 8th and 10th graders only: Data based on one of two forms in 1996; *N* is one half of *N* indicated. Data based on three of four forms in 1997–1998; *N* is two thirds of *N* indicated. Data based on two of four forms in 1999–2001; *N* is one third of *N* indicated. Data based on one of four forms beginning in 2002; *N* is one sixth of *N* indicated. For 12th graders only: Data based on one of six forms in 1996–2001; *N* is one sixth of *N* indicated. Data based on two of six forms in 2002–2009; *N* is two sixths of *N* indicated. Data for 2001 and 2002 are not comparable due to changes in the questionnaire forms. Data based on one of six forms beginning in 2010; *N* is one sixth of *N* indicated.

<sup>q</sup>For 8th, 10th, and 12th graders: In 1993, the question text was changed slightly in half of the forms to indicate that a “drink” meant “more than just a few sips.” The 1993 data are based on the changed forms only; *N* is one half of *N* indicated for these groups. In 1994 the remaining forms were changed to the new wording. The data are based on all forms beginning in 1994. In 2004, the question text was changed slightly in half of the forms. An examination of the data did not show any effect from the wording change. The remaining forms were changed in 2005.

<sup>r</sup>For 8th and 10th graders only: Data based on one of two forms for 1991–1996 and on two of four forms beginning in 1997; *N* is one half of *N* indicated. For 12th graders only: Data based on one of six forms; *N* is one sixth of *N* indicated.

<sup>s</sup>For 8th and 10th graders only: In 2006, the question text was changed slightly in half of the questionnaire forms. An examination of the data did not show any effect from the wording change. In 2007 the remaining forms were changed in a like manner. In 2008 the question text was changed slightly in half of the questionnaire forms.

An examination of the data did not show any effect from the wording change. In 2009 the remaining forms were changed in a like manner. For 12th graders only: Data based on two of six forms in 1991–2005; *N* is two sixths of *N* indicated. Data based on three of six forms beginning in 2006; *N* is three sixths of *N* indicated. In 2006 a slightly altered version of the question was added to a third form. An examination of the data did not show any effect from the wording change. In 2007 the remaining forms were changed in a like manner. In 2008 the question text was changed slightly in two of the questionnaire forms. An examination of the data did not show any effect from the wording change. In 2009 the remaining form was changed in a like manner.

<sup>t</sup>For 12th graders only: Data based on two of six forms in 2002–2005; *N* is two sixths of *N* indicated. Data based on three of six forms beginning in 2006; *N* is three sixths of *N* indicated.

<sup>u</sup>For 12th graders only: Data based on two of six forms in 2000; *N* is two sixths of *N* indicated. Data based on three of six forms in 2001; *N* is three sixths of *N* indicated. Data based on one of six forms beginning in 2002; *N* is one sixth of *N* indicated.

<sup>v</sup>For 12th graders only: Data based on two of six forms in 2000; *N* is two sixths of *N* indicated. Data based on three of six forms in 2001–2009; *N* is three sixths of *N* indicated. Data based on two of six forms beginning in 2010; *N* is two sixths of *N* indicated.

<sup>w</sup>The 2003 flavored alcoholic beverage data were created by adjusting the 2004 data to reflect the change in the 2003 and 2004 “alcopops” data.

<sup>x</sup>Daily use is defined as use on 20 or more occasions in the past 30 days except for cigarettes and smokeless tobacco, for which actual daily use is measured, and for 5+ drinks, for which the prevalence of having five or more drinks in a row in the last two weeks is measured.

<sup>y</sup>For 8th and 10th graders only: The 1991–2007 estimates for five or more drinks in a row differ slightly from some previous reports due to an error in the data editing process prior to 2008. The revised estimates average about 2% lower than previous estimates. These have been corrected here.

**TABLE 2**  
**Trends in Annual Prevalence of Use of Various Drugs**  
**in Grades 8, 10, and 12**

	1991	1992	1993	1994	1995	1996	1997	1998	1999	2000	2001	2002	2003	2004	2005	2006	2007	2008	2009	2010	2009– 2010 change
<b>Any Illicit Drug<sup>a</sup></b>																					
8th Grade	11.3	12.9	15.1	18.5	21.4	23.6	22.1	21.0	20.5	19.5	19.5	17.7	16.1	15.2	15.5	14.8	13.2	14.1	14.5	16.0	+1.6 s
10th Grade	21.4	20.4	24.7	30.0	33.3	37.5	38.5	35.0	35.9	36.4	37.2	34.8	32.0	31.1	29.8	28.7	28.1	26.9	29.4	30.2	+0.7
12th Grade	29.4	27.1	31.0	35.8	39.0	40.2	42.4	41.4	42.1	40.9	41.4	41.0	39.3	38.8	38.4	36.5	35.9	36.6	36.5	38.3	+1.8
<b>Any Illicit Drug other than Marijuana<sup>a,b</sup></b>																					
8th Grade	8.4	9.3	10.4	11.3	12.6	13.1	11.8	11.0	10.5	10.2†	10.8	8.8	8.8	7.9	8.1	7.7	7.0	7.4	7.0	7.1	+0.1
10th Grade	12.2	12.3	13.9	15.2	17.5	18.4	18.2	16.6	16.7	16.7†	17.9	15.7	13.8	13.5	12.9	12.7	13.1	11.3	12.2	12.1	0.0
12th Grade	16.2	14.9	17.1	18.0	19.4	19.8	20.7	20.2	20.7	20.4†	21.6	20.9	19.8	20.5	19.7	19.2	18.5	18.3	17.0	17.3	+0.4
<b>Any Illicit Drug including Inhalants<sup>a,c</sup></b>																					
8th Grade	16.7	18.2	21.1	24.2	27.1	28.7	27.2	26.2	25.3	24.0	23.9	21.4	20.4	20.2	20.4	19.7	18.0	19.0	18.8	20.3	+1.4
10th Grade	23.9	23.5	27.4	32.5	35.6	39.6	40.3	37.1	37.7	38.0	38.7	36.1	33.5	32.9	31.7	30.7	30.2	28.8	31.2	31.8	+0.6
12th Grade	31.2	28.8	32.5	37.6	40.2	41.9	43.3	42.4	42.8	42.5	42.6	42.1	40.5	39.1	40.3	38.0	37.0	37.3	37.6	39.2	+1.6
<b>Marijuana/Hashish</b>																					
8th Grade	6.2	7.2	9.2	13.0	15.8	18.3	17.7	16.9	16.5	15.6	15.4	14.6	12.8	11.8	12.2	11.7	10.3	10.9	11.8	13.7	+1.9 ss
10th Grade	16.5	15.2	19.2	25.2	28.7	33.6	34.8	31.1	32.1	32.2	32.7	30.3	28.2	27.5	26.6	25.2	24.6	23.9	26.7	27.5	+0.8
12th Grade	23.9	21.9	26.0	30.7	34.7	35.8	38.5	37.5	37.8	36.5	37.0	36.2	34.9	34.3	33.6	31.5	31.7	32.4	32.8	34.8	+2.1
<b>Inhalants<sup>c,d</sup></b>																					
8th Grade	9.0	9.5	11.0	11.7	12.8	12.2	11.8	11.1	10.3	9.4	9.1	7.7	8.7	9.6	9.5	9.1	8.3	8.9	8.1	8.1	-0.1
10th Grade	7.1	7.5	8.4	9.1	9.6	9.5	8.7	8.0	7.2	7.3	6.6	5.8	5.4	5.9	6.0	6.5	6.6	5.9	6.1	5.7	-0.4
12th Grade	6.6	6.2	7.0	7.7	8.0	7.6	6.7	6.2	5.6	5.9	4.5	4.5	3.9	4.2	5.0	4.5	3.7	3.8	3.4	3.6	+0.2
<b>Nitrites<sup>e</sup></b>																					
8th Grade	—	—	—	—	—	—	—	—	—	—	—	—	—	—	—	—	—	—	—	—	—
10th Grade	—	—	—	—	—	—	—	—	—	—	—	—	—	—	—	—	—	—	—	—	—
12th Grade	0.9	0.5	0.9	1.1	1.1	1.6	1.2	1.4	0.9	0.6	0.6	1.1	0.9	0.8	0.6	0.5	0.8	0.6	0.9	—	—
<b>Hallucinogens<sup>b,f</sup></b>																					
8th Grade	1.9	2.5	2.6	2.7	3.6	4.1	3.7	3.4	2.9	2.8†	3.4	2.6	2.6	2.2	2.4	2.1	1.9	2.1	1.9	2.2	+0.3
10th Grade	4.0	4.3	4.7	5.8	7.2	7.8	7.6	6.9	6.9	6.1†	6.2	4.7	4.1	4.1	4.0	4.1	4.4	3.9	4.1	4.2	0.0
12th Grade	5.8	5.9	7.4	7.6	9.3	10.1	9.8	9.0	9.4	8.1†	9.1	6.6	5.9	6.2	5.5	4.9	5.4	5.9	4.7	5.5	+0.8
<b>LSD</b>																					
8th Grade	1.7	2.1	2.3	2.4	3.2	3.5	3.2	2.8	2.4	2.4	2.2	1.5	1.3	1.1	1.2	0.9	1.1	1.3	1.1	1.2	+0.1
10th Grade	3.7	4.0	4.2	5.2	6.5	6.9	6.7	5.9	6.0	5.1	4.1	2.6	1.7	1.6	1.5	1.7	1.9	1.8	1.9	1.9	0.0
12th Grade	5.2	5.6	6.8	6.9	8.4	8.8	8.4	7.6	8.1	6.6	6.6	3.5	1.9	2.2	1.8	1.7	2.1	2.7	1.9	2.6	+0.7 s
<b>Hallucinogens other than LSD<sup>b</sup></b>																					
8th Grade	0.7	1.1	1.0	1.3	1.7	2.0	1.8	1.6	1.5	1.4†	2.4	2.1	2.1	1.9	2.0	1.8	1.6	1.6	1.5	1.8	+0.3
10th Grade	1.3	1.4	1.9	2.4	2.8	3.3	3.3	3.4	3.2	3.1†	4.3	4.0	3.6	3.7	3.5	3.7	3.8	3.3	3.5	3.5	0.0
12th Grade	2.0	1.7	2.2	3.1	3.8	4.4	4.6	4.6	4.3	4.4†	5.9	5.4	5.4	5.6	5.0	4.6	4.8	5.0	4.2	4.8	+0.5

(Table continued on next page.)

**TABLE 2 (cont.)**  
**Trends in Annual Prevalence of Use of Various Drugs**  
**in Grades 8, 10, and 12**

	1991	1992	1993	1994	1995	1996	1997	1998	1999	2000	2001	2002	2003	2004	2005	2006	2007	2008	2009	2010	2009– 2010 change
<b>PCP<sup>e</sup></b>																					
8th Grade	—	—	—	—	—	—	—	—	—	—	—	—	—	—	—	—	—	—	—	—	—
10th Grade	—	—	—	—	—	—	—	—	—	—	—	—	—	—	—	—	—	—	—	—	—
12th Grade	1.4	1.4	1.4	1.6	1.8	2.6	2.3	2.1	1.8	2.3	1.8	1.1	1.3	0.7	1.3	0.7	0.9	1.1	1.0	1.0	0.0
<b>Ecstasy (MDMA)<sup>g</sup></b>																					
8th Grade	—	—	—	—	—	2.3	2.3	1.8	1.7	3.1	3.5	2.9	2.1	1.7	1.7	1.4	1.5	1.7	1.3	2.4	+1.1 sss
10th Grade	—	—	—	—	—	4.6	3.9	3.3	4.4	5.4	6.2	4.9	3.0	2.4	2.6	2.8	3.5	2.9	3.7	4.7	+1.1 s
12th Grade	—	—	—	—	—	4.6	4.0	3.6	5.6	8.2	9.2	7.4	4.5	4.0	3.0	4.1	4.5	4.3	4.3	4.5	+0.2
<b>Salvia<sup>n,o</sup></b>																					
8th Grade	—	—	—	—	—	—	—	—	—	—	—	—	—	—	—	—	—	—	—	1.7	—
10th Grade	—	—	—	—	—	—	—	—	—	—	—	—	—	—	—	—	—	—	—	3.7	—
12th Grade	—	—	—	—	—	—	—	—	—	—	—	—	—	—	—	—	—	—	5.7	5.5	-0.1
<b>Cocaine</b>																					
8th Grade	1.1	1.5	1.7	2.1	2.6	3.0	2.8	3.1	2.7	2.6	2.5	2.3	2.2	2.0	2.2	2.0	2.0	1.8	1.6	1.6	0.0
10th Grade	2.2	1.9	2.1	2.8	3.5	4.2	4.7	4.7	4.9	4.4	3.6	4.0	3.3	3.7	3.5	3.2	3.4	3.0	2.7	2.2	-0.5
12th Grade	3.5	3.1	3.3	3.6	4.0	4.9	5.5	5.7	6.2	5.0	4.8	5.0	4.8	5.3	5.1	5.7	5.2	4.4	3.4	2.9	-0.4
<b>Crack</b>																					
8th Grade	0.7	0.9	1.0	1.3	1.6	1.8	1.7	2.1	1.8	1.8	1.7	1.6	1.6	1.3	1.4	1.3	1.3	1.1	1.1	1.0	-0.1
10th Grade	0.9	0.9	1.1	1.4	1.8	2.1	2.2	2.5	2.4	2.2	1.8	2.3	1.6	1.7	1.7	1.3	1.3	1.3	1.2	1.0	-0.2
12th Grade	1.5	1.5	1.5	1.9	2.1	2.1	2.4	2.5	2.7	2.2	2.1	2.3	2.2	2.3	1.9	2.1	1.9	1.6	1.3	1.4	+0.1
<b>Other Cocaine<sup>h</sup></b>																					
8th Grade	1.0	1.2	1.3	1.7	2.1	2.5	2.2	2.4	2.3	1.9	1.9	1.8	1.6	1.6	1.7	1.6	1.5	1.4	1.3	1.3	0.0
10th Grade	2.1	1.7	1.8	2.4	3.0	3.5	4.1	4.0	4.4	3.8	3.0	3.4	2.8	3.3	3.0	2.9	3.1	2.6	2.3	1.9	-0.4
12th Grade	3.2	2.6	2.9	3.0	3.4	4.2	5.0	4.9	5.8	4.5	4.4	4.4	4.2	4.7	4.5	5.2	4.5	4.0	3.0	2.6	-0.3
<b>Heroin<sup>i</sup></b>																					
8th Grade	0.7	0.7	0.7	1.2	1.4	1.6	1.3	1.3	1.4	1.1	1.0	0.9	0.9	1.0	0.8	0.8	0.8	0.9	0.7	0.8	+0.1
10th Grade	0.5	0.6	0.7	0.9	1.1	1.2	1.4	1.4	1.4	1.4	0.9	1.1	0.7	0.9	0.9	0.9	0.8	0.8	0.9	0.8	-0.1
12th Grade	0.4	0.6	0.5	0.6	1.1	1.0	1.2	1.0	1.1	1.5	0.9	1.0	0.8	0.9	0.8	0.8	0.9	0.7	0.7	0.9	+0.1
<b>With a Needle<sup>j</sup></b>																					
8th Grade	—	—	—	—	0.9	1.0	0.8	0.8	0.9	0.6	0.7	0.6	0.6	0.7	0.6	0.5	0.6	0.5	0.5	0.6	0.0
10th Grade	—	—	—	—	0.6	0.7	0.7	0.8	0.6	0.5	0.4	0.6	0.5	0.5	0.5	0.5	0.5	0.5	0.6	0.5	-0.1
12th Grade	—	—	—	—	0.5	0.5	0.5	0.4	0.4	0.4	0.3	0.4	0.4	0.4	0.5	0.5	0.4	0.4	0.3	0.7	+0.4 ss
<b>Without a Needle<sup>l</sup></b>																					
8th Grade	—	—	—	—	0.8	1.0	0.8	0.8	0.9	0.7	0.6	0.6	0.6	0.6	0.5	0.5	0.5	0.6	0.4	0.5	+0.1
10th Grade	—	—	—	—	0.8	0.9	1.1	1.0	1.1	1.1	0.7	0.8	0.5	0.7	0.7	0.6	0.6	0.6	0.6	0.6	0.0
12th Grade	—	—	—	—	1.0	1.0	1.2	0.8	1.0	1.6	0.8	0.8	0.8	0.7	0.8	0.6	1.0	0.5	0.6	0.8	+0.2
<b>Narcotics other than Heroin<sup>k,l</sup></b>																					
8th Grade	—	—	—	—	—	—	—	—	—	—	—	—	—	—	—	—	—	—	—	—	—
10th Grade	—	—	—	—	—	—	—	—	—	—	—	—	—	—	—	—	—	—	—	—	—
12th Grade	3.5	3.3	3.6	3.8	4.7	5.4	6.2	6.3	6.7	7.0	6.7	9.4	9.3	9.5	9.0	9.0	9.2	9.1	9.2	8.7	-0.5

(Table continued on next page.)

**TABLE 2 (cont.)**  
**Trends in Annual Prevalence of Use of Various Drugs**  
**in Grades 8, 10, and 12**

	1991	1992	1993	1994	1995	1996	1997	1998	1999	2000	2001	2002	2003	2004	2005	2006	2007	2008	2009	2010	2009– 2010 change
<b>OxyContin<sup>k,n,t</sup></b>																					
8th Grade	—	—	—	—	—	—	—	—	—	—	—	1.3	1.7	1.7	1.8	2.6	1.8	2.1	2.0	2.1	+0.1
10th Grade	—	—	—	—	—	—	—	—	—	—	—	3.0	3.6	3.5	3.2	3.8	3.9	3.6	5.1	4.6	-0.5
12th Grade	—	—	—	—	—	—	—	—	—	—	—	4.0	4.5	5.0	5.5	4.3	5.2	4.7	4.9	5.1	+0.2
<b>Vicodin<sup>k,n,t</sup></b>																					
8th Grade	—	—	—	—	—	—	—	—	—	—	—	2.5	2.8	2.5	2.6	3.0	2.7	2.9	2.5	2.7	+0.2
10th Grade	—	—	—	—	—	—	—	—	—	—	—	6.9	7.2	6.2	5.9	7.0	7.2	6.7	8.1	7.7	-0.5
12th Grade	—	—	—	—	—	—	—	—	—	—	—	9.6	10.5	9.3	9.5	9.7	9.6	9.7	9.7	8.0	-1.7 s
<b>Amphetamines<sup>k,m</sup></b>																					
8th Grade	6.2	6.5	7.2	7.9	8.7	9.1	8.1	7.2	6.9	6.5	6.7	5.5	5.5	4.9	4.9	4.7	4.2	4.5	4.1	3.9	-0.2
10th Grade	8.2	8.2	9.6	10.2	11.9	12.4	12.1	10.7	10.4	11.1	11.7	10.7	9.0	8.5	7.8	7.9	8.0	6.4	7.1	7.6	+0.5
12th Grade	8.2	7.1	8.4	9.4	9.3	9.5	10.2	10.1	10.2	10.5	10.9	11.1	9.9	10.0	8.6	8.1	7.5	6.8	6.6	7.4	+0.8
<b>Ritalin<sup>k,n,o</sup></b>																					
8th Grade	—	—	—	—	—	—	—	—	—	—	2.9	2.8	2.6	2.5	2.4	2.6	2.1	1.6	1.8	1.5	-0.3
10th Grade	—	—	—	—	—	—	—	—	—	—	4.8	4.8	4.1	3.4	3.4	3.6	2.8	2.9	3.6	2.7	-0.9
12th Grade	—	—	—	—	—	—	—	—	—	—	5.1	4.0	4.0	5.1	4.4	4.4	3.8	3.4	2.1	2.7	+0.6
<b>Adderall<sup>k,n,o</sup></b>																					
8th Grade	—	—	—	—	—	—	—	—	—	—	—	—	—	—	—	—	—	—	2.0	2.3	+0.3
10th Grade	—	—	—	—	—	—	—	—	—	—	—	—	—	—	—	—	—	—	5.7	5.3	-0.5
12th Grade	—	—	—	—	—	—	—	—	—	—	—	—	—	—	—	—	—	—	5.4	6.5	+1.1
<b>Provigil<sup>k,o</sup></b>																					
8th Grade	—	—	—	—	—	—	—	—	—	—	—	—	—	—	—	—	—	—	—	—	—
10th Grade	—	—	—	—	—	—	—	—	—	—	—	—	—	—	—	—	—	—	—	—	—
12th Grade	—	—	—	—	—	—	—	—	—	—	—	—	—	—	—	—	—	—	1.8	1.3	-0.5
<b>Methamphetamine<sup>n,o</sup></b>																					
8th Grade	—	—	—	—	—	—	—	—	3.2	2.5	2.8	2.2	2.5	1.5	1.8	1.8	1.1	1.2	1.0	1.2	+0.2
10th Grade	—	—	—	—	—	—	—	—	4.6	4.0	3.7	3.9	3.3	3.0	2.9	1.8	1.6	1.5	1.6	1.6	0.0
12th Grade	—	—	—	—	—	—	—	—	4.7	4.3	3.9	3.6	3.2	3.4	2.5	2.5	1.7	1.2	1.2	1.0	-0.1
<b>Crystal Methamphetamine (Ice)<sup>o</sup></b>																					
8th Grade	—	—	—	—	—	—	—	—	—	—	—	—	—	—	—	—	—	—	—	—	—
10th Grade	—	—	—	—	—	—	—	—	—	—	—	—	—	—	—	—	—	—	—	—	—
12th Grade	1.4	1.3	1.7	1.8	2.4	2.8	2.3	3.0	1.9	2.2	2.5	3.0	2.0	2.1	2.3	1.9	1.6	1.1	0.9	0.9	0.0
<b>Sedatives (Barbiturates)<sup>k</sup></b>																					
8th Grade	—	—	—	—	—	—	—	—	—	—	—	—	—	—	—	—	—	—	—	—	—
10th Grade	—	—	—	—	—	—	—	—	—	—	—	—	—	—	—	—	—	—	—	—	—
12th Grade	3.4	2.8	3.4	4.1	4.7	4.9	5.1	5.5	5.8	6.2	5.7	6.7	6.0	6.5	7.2	6.6	6.2	5.8	5.2	4.8	-0.4
<b>Methaqualone<sup>e,k</sup></b>																					
8th Grade	—	—	—	—	—	—	—	—	—	—	—	—	—	—	—	—	—	—	—	—	—
10th Grade	—	—	—	—	—	—	—	—	—	—	—	—	—	—	—	—	—	—	—	—	—
12th Grade	0.5	0.6	0.2	0.8	0.7	1.1	1.0	1.1	1.1	0.3	0.8	0.9	0.6	0.8	0.9	0.8	0.5	0.5	0.6	0.3	-0.2

(Table continued on next page.)

**TABLE 2 (cont.)**  
**Trends in Annual Prevalence of Use of Various Drugs**  
**in Grades 8, 10, and 12**

	1991	1992	1993	1994	1995	1996	1997	1998	1999	2000	2001	2002	2003	2004	2005	2006	2007	2008	2009	2010	2009– 2010 change
<b>Tranquilizers<sup>b,k</sup></b>																					
8th Grade	1.8	2.0	2.1	2.4	2.7	3.3	2.9	2.6	2.5	2.6‡	2.8	2.6	2.7	2.5	2.8	2.6	2.4	2.4	2.6	2.8	+0.2
10th Grade	3.2	3.5	3.3	3.3	4.0	4.6	4.9	5.1	5.4	5.6‡	7.3	6.3	5.3	5.1	4.8	5.2	5.3	4.6	5.0	5.1	0.0
12th Grade	3.6	2.8	3.5	3.7	4.4	4.6	4.7	5.5	5.8	5.7‡	6.9	7.7	6.7	7.3	6.8	6.6	6.2	6.2	6.3	5.6	-0.7
<b>OTC Cough/Cold Medicines<sup>n,o</sup></b>																					
8th Grade	—	—	—	—	—	—	—	—	—	—	—	—	—	—	—	4.2	4.0	3.6	3.8	3.2	-0.6
10th Grade	—	—	—	—	—	—	—	—	—	—	—	—	—	—	—	5.3	5.4	5.3	6.0	5.1	-0.9
12th Grade	—	—	—	—	—	—	—	—	—	—	—	—	—	—	—	6.9	5.8	5.5	5.9	6.6	+0.7
<b>Rohypnol<sup>p</sup></b>																					
8th Grade	—	—	—	—	—	1.0	0.8	0.8	0.5	0.5	0.7	0.3	0.5	0.6	0.7	0.5	0.7	0.5	0.4	0.5	+0.1
10th Grade	—	—	—	—	—	1.1	1.3	1.2	1.0	0.8	1.0	0.7	0.6	0.7	0.5	0.5	0.7	0.4	0.4	0.6	+0.1
12th Grade	—	—	—	—	—	1.1	1.2	1.4	1.0	0.8	0.9‡	1.6	1.3	1.6	1.2	1.1	1.0	1.3	1.0	1.5	+0.5
<b>GHB<sup>n,u</sup></b>																					
8th Grade	—	—	—	—	—	—	—	—	—	1.2	1.1	0.8	0.9	0.7	0.5	0.8	0.7	1.1	0.7	0.6	-0.1
10th Grade	—	—	—	—	—	—	—	—	—	1.1	1.0	1.4	1.4	0.8	0.8	0.7	0.6	0.5	1.0	0.6	-0.4 s
12th Grade	—	—	—	—	—	—	—	—	—	1.9	1.6	1.5	1.4	2.0	1.1	1.1	0.9	1.2	1.1	1.4	+0.3
<b>Ketamine<sup>n,v</sup></b>																					
8th Grade	—	—	—	—	—	—	—	—	—	1.6	1.3	1.3	1.1	0.9	0.6	0.9	1.0	1.2	1.0	1.0	+0.1
10th Grade	—	—	—	—	—	—	—	—	—	2.1	2.1	2.2	1.9	1.3	1.0	1.0	0.8	1.0	1.3	1.1	-0.2
12th Grade	—	—	—	—	—	—	—	—	—	2.5	2.5	2.6	2.1	1.9	1.6	1.4	1.3	1.5	1.7	1.6	-0.1
<b>Alcohol<sup>f</sup></b>																					
<b>Any Use</b>																					
8th Grade	54.0	53.7‡	45.4	46.8	45.3	46.5	45.5	43.7	43.5	43.1	41.9	38.7	37.2	36.7	33.9	33.6	31.8	32.1	30.3	29.3	-1.1
10th Grade	72.3	70.2‡	63.4	63.9	63.5	65.0	65.2	62.7	63.7	65.3	63.5	60.0	59.3	58.2	56.7	55.8	56.3	52.5	52.8	52.1	-0.8
12th Grade	77.7	76.8‡	72.7	73.0	73.7	72.5	74.8	74.3	73.8	73.2	73.3	71.5	70.1	70.6	68.6	66.5	66.4	65.5	66.2	65.2	-1.0
<b>Been Drunk<sup>o</sup></b>																					
8th Grade	17.5	18.3	18.2	18.2	18.4	19.8	18.4	17.9	18.5	18.5	16.6	15.0	14.5	14.5	14.1	13.9	12.6	12.7	12.2	11.5	-0.7
10th Grade	40.1	37.0	37.8	38.0	38.5	40.1	40.7	38.3	40.9	41.6	39.9	35.4	34.7	35.1	34.2	34.5	34.4	30.0	31.2	29.9	-1.3
12th Grade	52.7	50.3	49.6	51.7	52.5	51.9	53.2	52.0	53.2	51.8	53.2	50.4	48.0	51.8	47.7	47.9	46.1	45.6	47.0	44.0	-3.0
<b>Flavored Alcoholic Beverages<sup>e,n,w</sup></b>																					
8th Grade	—	—	—	—	—	—	—	—	—	—	—	—	—	30.4	27.9	26.8	26.0	25.0	22.2	21.9	-0.3
10th Grade	—	—	—	—	—	—	—	—	—	—	—	—	—	49.7	48.5	48.8	45.9	43.4	41.5	41.0	-0.5
12th Grade	—	—	—	—	—	—	—	—	—	—	—	—	55.2	55.8	58.4	54.7	53.6	51.8	53.4	47.9	-5.5 s
<b>Bidis<sup>n,o</sup></b>																					
8th Grade	—	—	—	—	—	—	—	—	—	3.9	2.7	2.7	2.0	1.7	1.6	—	—	—	—	—	—
10th Grade	—	—	—	—	—	—	—	—	—	6.4	4.9	3.1	2.8	2.1	1.6	—	—	—	—	—	—
12th Grade	—	—	—	—	—	—	—	—	—	9.2	7.0	5.9	4.0	3.6	3.3	2.3	1.7	1.9	1.5	1.4	0.0

(Table continued on next page.)

**TABLE 2 (cont.)**  
**Trends in Annual Prevalence of Use of Various Drugs**  
**in Grades 8, 10, and 12**

	1991	1992	1993	1994	1995	1996	1997	1998	1999	2000	2001	2002	2003	2004	2005	2006	2007	2008	2009	2010	2009– 2010 change
<b>Kreteks<sup>n,o</sup></b>																					
8th Grade	—	—	—	—	—	—	—	—	—	—	2.6	2.6	2.0	1.9	1.4	—	—	—	—	—	—
10th Grade	—	—	—	—	—	—	—	—	—	—	6.0	4.9	3.8	3.7	2.8	—	—	—	—	—	—
12th Grade	—	—	—	—	—	—	—	—	—	—	10.1	8.4	6.7	6.5	7.1	6.2	6.8	6.8	5.5	4.6	-0.9
<b>Tobacco using a Hookah<sup>e</sup></b>																					
8th Grade	—	—	—	—	—	—	—	—	—	—	—	—	—	—	—	—	—	—	—	—	—
10th Grade	—	—	—	—	—	—	—	—	—	—	—	—	—	—	—	—	—	—	—	—	—
12th Grade	—	—	—	—	—	—	—	—	—	—	—	—	—	—	—	—	—	—	—	17.1	—
<b>Small cigars<sup>e</sup></b>																					
8th Grade	—	—	—	—	—	—	—	—	—	—	—	—	—	—	—	—	—	—	—	—	—
10th Grade	—	—	—	—	—	—	—	—	—	—	—	—	—	—	—	—	—	—	—	—	—
12th Grade	—	—	—	—	—	—	—	—	—	—	—	—	—	—	—	—	—	—	—	23.1	—
<b>Steroids<sup>k,s</sup></b>																					
8th Grade	1.0	1.1	0.9	1.2	1.0	0.9	1.0	1.2	1.7	1.7	1.6	1.5	1.4	1.1	1.1	0.9	0.8	0.9	0.8	0.5	-0.2 s
10th Grade	1.1	1.1	1.0	1.1	1.2	1.2	1.2	1.2	1.7	2.2	2.1	2.2	1.7	1.5	1.3	1.2	1.1	0.9	0.8	1.0	+0.2
12th Grade	1.4	1.1	1.2	1.3	1.5	1.4	1.4	1.7	1.8	1.7	2.4	2.5	2.1	2.5	1.5	1.8	1.4	1.5	1.5	1.5	0.0

Source. The Monitoring the Future study, the University of Michigan.

See relevant footnotes at the end of Table 1.

**TABLE 3**  
**Trends in 30-Day Prevalence of Use of Various Drugs**  
**in Grades 8, 10, and 12**

	1991	1992	1993	1994	1995	1996	1997	1998	1999	2000	2001	2002	2003	2004	2005	2006	2007	2008	2009	2010	2009– 2010 change
<b>Any Illicit Drug<sup>a</sup></b>																					
8th Grade	5.7	6.8	8.4	10.9	12.4	14.6	12.9	12.1	12.2	11.9	11.7	10.4	9.7	8.4	8.5	8.1	7.4	7.6	8.1	9.5	+1.4 s
10th Grade	11.6	11.0	14.0	18.5	20.2	23.2	23.0	21.5	22.1	22.5	22.7	20.8	19.5	18.3	17.3	16.8	16.9	15.8	17.8	18.5	+0.6
12th Grade	16.4	14.4	18.3	21.9	23.8	24.6	26.2	25.6	25.9	24.9	25.7	25.4	24.1	23.4	23.1	21.5	21.9	22.3	23.3	23.8	+0.5
<b>Any Illicit Drug other than Marijuana<sup>a,b</sup></b>																					
8th Grade	3.8	4.7	5.3	5.6	6.5	6.9	6.0	5.5	5.5	5.6†	5.5	4.7	4.7	4.1	4.1	3.8	3.6	3.8	3.5	3.5	+0.1
10th Grade	5.5	5.7	6.5	7.1	8.9	8.9	8.8	8.6	8.6	8.5†	8.7	8.1	6.9	6.9	6.4	6.3	6.9	5.3	5.7	5.8	+0.1
12th Grade	7.1	6.3	7.9	8.8	10.0	9.5	10.7	10.7	10.4	10.4†	11.0	11.3	10.4	10.8	10.3	9.8	9.5	9.3	8.6	8.6	-0.1
<b>Any Illicit Drug including Inhalants<sup>a,c</sup></b>																					
8th Grade	8.8	10.0	12.0	14.3	16.1	17.5	16.0	14.9	15.1	14.4	14.0	12.6	12.1	11.2	11.2	10.9	10.1	10.4	10.6	11.7	+1.1
10th Grade	13.1	12.6	15.5	20.0	21.6	24.5	24.1	22.5	23.1	23.6	23.6	21.7	20.5	19.3	18.4	17.7	18.1	16.8	18.8	19.4	+0.5
12th Grade	17.8	15.5	19.3	23.0	24.8	25.5	26.9	26.6	26.4	26.4	26.5	25.9	24.6	23.3	24.2	22.1	22.8	22.8	24.1	24.5	+0.4
<b>Marijuana/Hashish</b>																					
8th Grade	3.2	3.7	5.1	7.8	9.1	11.3	10.2	9.7	9.7	9.1	9.2	8.3	7.5	6.4	6.6	6.5	5.7	5.8	6.5	8.0	+1.5 ss
10th Grade	8.7	8.1	10.9	15.8	17.2	20.4	20.5	18.7	19.4	19.7	19.8	17.8	17.0	15.9	15.2	14.2	14.2	13.8	15.9	16.7	+0.7
12th Grade	13.8	11.9	15.5	19.0	21.2	21.9	23.7	22.8	23.1	21.6	22.4	21.5	21.2	19.9	19.8	18.3	18.8	19.4	20.6	21.4	+0.8
<b>Inhalants<sup>c,d</sup></b>																					
8th Grade	4.4	4.7	5.4	5.6	6.1	5.8	5.6	4.8	5.0	4.5	4.0	3.8	4.1	4.5	4.2	4.1	3.9	4.1	3.8	3.6	-0.2
10th Grade	2.7	2.7	3.3	3.6	3.5	3.3	3.0	2.9	2.6	2.6	2.4	2.4	2.2	2.4	2.2	2.3	2.5	2.1	2.2	2.0	-0.2
12th Grade	2.4	2.3	2.5	2.7	3.2	2.5	2.5	2.3	2.0	2.2	1.7	1.5	1.5	1.5	2.0	1.5	1.2	1.4	1.2	1.4	+0.2
<b>Nitrites<sup>e</sup></b>																					
8th Grade	—	—	—	—	—	—	—	—	—	—	—	—	—	—	—	—	—	—	—	—	—
10th Grade	—	—	—	—	—	—	—	—	—	—	—	—	—	—	—	—	—	—	—	—	—
12th Grade	0.4	0.3	0.6	0.4	0.4	0.7	0.7	1.0	0.4	0.3	0.5	0.6	0.7	0.7	0.5	0.3	0.5	0.3	0.6	—	—
<b>Hallucinogens<sup>b,f</sup></b>																					
8th Grade	0.8	1.1	1.2	1.3	1.7	1.9	1.8	1.4	1.3	1.2†	1.6	1.2	1.2	1.0	1.1	0.9	1.0	0.9	0.9	1.0	+0.1
10th Grade	1.6	1.8	1.9	2.4	3.3	2.8	3.3	3.2	2.9	2.3†	2.1	1.6	1.5	1.6	1.5	1.5	1.7	1.3	1.4	1.6	+0.2
12th Grade	2.2	2.1	2.7	3.1	4.4	3.5	3.9	3.8	3.5	2.6†	3.3	2.3	1.8	1.9	1.9	1.5	1.7	2.2	1.6	1.9	+0.3
<b>LSD</b>																					
8th Grade	0.6	0.9	1.0	1.1	1.4	1.5	1.5	1.1	1.1	1.0	1.0	0.7	0.6	0.5	0.5	0.4	0.5	0.5	0.5	0.6	0.0
10th Grade	1.5	1.6	1.6	2.0	3.0	2.4	2.8	2.7	2.3	1.6	1.5	0.7	0.6	0.6	0.6	0.7	0.7	0.7	0.5	0.7	+0.2
12th Grade	1.9	2.0	2.4	2.6	4.0	2.5	3.1	3.2	2.7	1.6	2.3	0.7	0.6	0.7	0.7	0.6	0.6	1.1	0.5	0.8	+0.3 s
<b>Hallucinogens other than LSD<sup>b</sup></b>																					
8th Grade	0.3	0.4	0.5	0.7	0.8	0.9	0.7	0.7	0.6	0.6†	1.1	1.0	1.0	0.8	0.9	0.7	0.7	0.7	0.7	0.8	+0.1
10th Grade	0.4	0.5	0.7	1.0	1.0	1.0	1.2	1.4	1.2	1.2†	1.4	1.4	1.2	1.4	1.3	1.3	1.4	1.0	1.1	1.2	+0.1
12th Grade	0.7	0.5	0.8	1.2	1.3	1.6	1.7	1.6	1.6	1.7†	1.9	2.0	1.5	1.7	1.6	1.3	1.4	1.6	1.4	1.5	+0.2

(Table continued on next page.)

**TABLE 3 (cont.)**  
**Trends in 30-Day Prevalence of Use of Various Drugs**  
**in Grades 8, 10, and 12**

	1991	1992	1993	1994	1995	1996	1997	1998	1999	2000	2001	2002	2003	2004	2005	2006	2007	2008	2009	2010	2009– 2010 change
<b>PCP<sup>e</sup></b>																					
8th Grade	—	—	—	—	—	—	—	—	—	—	—	—	—	—	—	—	—	—	—	—	—
10th Grade	—	—	—	—	—	—	—	—	—	—	—	—	—	—	—	—	—	—	—	—	—
12th Grade	0.5	0.6	1.0	0.7	0.6	1.3	0.7	1.0	0.8	0.9	0.5	0.4	0.6	0.4	0.7	0.4	0.5	0.6	0.5	0.8	+0.2
<b>Ecstasy (MDMA)<sup>g</sup></b>																					
8th Grade	—	—	—	—	—	1.0	1.0	0.9	0.8	1.4	1.8	1.4	0.7	0.8	0.6	0.7	0.6	0.8	0.6	1.1	+0.5 ss
10th Grade	—	—	—	—	—	1.8	1.3	1.3	1.8	2.6	2.6	1.8	1.1	0.8	1.0	1.2	1.2	1.1	1.3	1.9	+0.6 s
12th Grade	—	—	—	—	—	2.0	1.6	1.5	2.5	3.6	2.8	2.4	1.3	1.2	1.0	1.3	1.6	1.8	1.8	1.4	-0.4
<b>Cocaine</b>																					
8th Grade	0.5	0.7	0.7	1.0	1.2	1.3	1.1	1.4	1.3	1.2	1.2	1.1	0.9	0.9	1.0	1.0	0.9	0.8	0.8	0.6	-0.2
10th Grade	0.7	0.7	0.9	1.2	1.7	1.7	2.0	2.1	1.8	1.8	1.3	1.6	1.3	1.7	1.5	1.5	1.3	1.2	0.9	0.9	0.0
12th Grade	1.4	1.3	1.3	1.5	1.8	2.0	2.3	2.4	2.6	2.1	2.1	2.3	2.1	2.3	2.3	2.5	2.0	1.9	1.3	1.3	0.0
<b>Crack</b>																					
8th Grade	0.3	0.5	0.4	0.7	0.7	0.8	0.7	0.9	0.8	0.8	0.8	0.8	0.7	0.6	0.6	0.6	0.6	0.5	0.5	0.4	-0.1
10th Grade	0.3	0.4	0.5	0.6	0.9	0.8	0.9	1.1	0.8	0.9	0.7	1.0	0.7	0.8	0.7	0.7	0.5	0.5	0.4	0.5	+0.1
12th Grade	0.7	0.6	0.7	0.8	1.0	1.0	0.9	1.0	1.1	1.0	1.1	1.2	0.9	1.0	1.0	0.9	0.9	0.8	0.6	0.7	+0.1
<b>Other Cocaine<sup>h</sup></b>																					
8th Grade	0.5	0.5	0.6	0.9	1.0	1.0	0.8	1.0	1.1	0.9	0.9	0.8	0.7	0.7	0.7	0.7	0.6	0.6	0.7	0.5	-0.2
10th Grade	0.6	0.6	0.7	1.0	1.4	1.3	1.6	1.8	1.6	1.6	1.2	1.3	1.1	1.5	1.3	1.3	1.1	1.0	0.8	0.7	0.0
12th Grade	1.2	1.0	1.2	1.3	1.3	1.6	2.0	2.0	2.5	1.7	1.8	1.9	1.8	2.2	2.0	2.4	1.7	1.7	1.1	1.1	0.0
<b>Heroin<sup>i</sup></b>																					
8th Grade	0.3	0.4	0.4	0.6	0.6	0.7	0.6	0.6	0.6	0.5	0.6	0.5	0.4	0.5	0.5	0.3	0.4	0.4	0.4	0.4	0.0
10th Grade	0.2	0.2	0.3	0.4	0.6	0.5	0.6	0.7	0.7	0.5	0.3	0.5	0.3	0.5	0.5	0.5	0.4	0.4	0.4	0.4	0.0
12th Grade	0.2	0.3	0.2	0.3	0.6	0.5	0.5	0.5	0.5	0.7	0.4	0.5	0.4	0.5	0.5	0.4	0.4	0.4	0.4	0.4	0.0
<b>With a Needle<sup>l</sup></b>																					
8th Grade	—	—	—	—	0.4	0.5	0.4	0.5	0.4	0.3	0.4	0.3	0.3	0.3	0.3	0.2	0.3	0.3	0.3	0.3	0.0
10th Grade	—	—	—	—	0.3	0.3	0.3	0.4	0.3	0.3	0.2	0.3	0.2	0.3	0.3	0.3	0.3	0.2	0.3	0.2	0.0
12th Grade	—	—	—	—	0.3	0.4	0.3	0.2	0.2	0.2	0.2	0.3	0.3	0.2	0.3	0.3	0.2	0.2	0.1	0.4	+0.3 ss
<b>Without a Needle<sup>j</sup></b>																					
8th Grade	—	—	—	—	0.3	0.4	0.4	0.3	0.4	0.3	0.4	0.3	0.3	0.3	0.2	0.2	0.2	0.2	0.2	0.2	0.0
10th Grade	—	—	—	—	0.3	0.3	0.4	0.5	0.5	0.4	0.2	0.4	0.2	0.3	0.3	0.3	0.2	0.3	0.2	0.3	+0.1
12th Grade	—	—	—	—	0.6	0.4	0.6	0.4	0.4	0.7	0.3	0.5	0.4	0.3	0.5	0.3	0.4	0.2	0.3	0.4	+0.1
<b>Narcotics other than Heroin<sup>k,l</sup></b>																					
8th Grade	—	—	—	—	—	—	—	—	—	—	—	—	—	—	—	—	—	—	—	—	—
10th Grade	—	—	—	—	—	—	—	—	—	—	—	—	—	—	—	—	—	—	—	—	—
12th Grade	1.1	1.2	1.3	1.5	1.8	2.0	2.3	2.4	2.6	2.9	3.0†	4.0	4.1	4.3	3.9	3.8	3.8	3.8	4.1	3.6	-0.5
<b>Amphetamines<sup>k,m</sup></b>																					
8th Grade	2.6	3.3	3.6	3.6	4.2	4.6	3.8	3.3	3.4	3.4	3.2	2.8	2.7	2.3	2.3	2.1	2.0	2.2	1.9	1.8	-0.1
10th Grade	3.3	3.6	4.3	4.5	5.3	5.5	5.1	5.1	5.0	5.4	5.6	5.2	4.3	4.0	3.7	3.5	4.0	2.8	3.3	3.3	-0.1
12th Grade	3.2	2.8	3.7	4.0	4.0	4.1	4.8	4.6	4.5	5.0	5.6	5.5	5.0	4.6	3.9	3.7	3.7	2.9	3.0	3.3	+0.3

(Table continued on next page.)

**TABLE 3 (cont.)**  
**Trends in 30-Day Prevalence of Use of Various Drugs**  
**in Grades 8, 10, and 12**

	1991	1992	1993	1994	1995	1996	1997	1998	1999	2000	2001	2002	2003	2004	2005	2006	2007	2008	2009	2010	2009– 2010 change
<b>Methamphetamine<sup>n,o</sup></b>																					
8th Grade	—	—	—	—	—	—	—	—	1.1	0.8	1.3	1.1	1.2	0.6	0.7	0.6	0.6	0.7	0.5	0.7	+0.2
10th Grade	—	—	—	—	—	—	—	—	1.8	2.0	1.5	1.8	1.4	1.3	1.1	0.7	0.4	0.7	0.6	0.7	0.0
12th Grade	—	—	—	—	—	—	—	—	1.7	1.9	1.5	1.7	1.7	1.4	0.9	0.9	0.6	0.6	0.5	0.5	0.0
<b>Crystal Methamphetamine (Ice)<sup>o</sup></b>																					
8th Grade	—	—	—	—	—	—	—	—	—	—	—	—	—	—	—	—	—	—	—	—	—
10th Grade	—	—	—	—	—	—	—	—	—	—	—	—	—	—	—	—	—	—	—	—	—
12th Grade	0.6	0.5	0.6	0.7	1.1	1.1	0.8	1.2	0.8	1.0	1.1	1.2	0.8	0.8	0.9	0.7	0.6	0.6	0.5	0.6	+0.1
<b>Sedatives (Barbiturates)<sup>k</sup></b>																					
8th Grade	—	—	—	—	—	—	—	—	—	—	—	—	—	—	—	—	—	—	—	—	—
10th Grade	—	—	—	—	—	—	—	—	—	—	—	—	—	—	—	—	—	—	—	—	—
12th Grade	1.4	1.1	1.3	1.7	2.2	2.1	2.1	2.6	2.6	3.0	2.8	3.2	2.9	2.9	3.3	3.0	2.7	2.8	2.5	2.2	-0.3
<b>Methaqualone<sup>e,k</sup></b>																					
8th Grade	—	—	—	—	—	—	—	—	—	—	—	—	—	—	—	—	—	—	—	—	—
10th Grade	—	—	—	—	—	—	—	—	—	—	—	—	—	—	—	—	—	—	—	—	—
12th Grade	0.2	0.4	0.1	0.4	0.4	0.6	0.3	0.6	0.4	0.2	0.5	0.3	0.4	0.5	0.5	0.4	0.4	0.2	0.3	0.2	-0.1
<b>Tranquilizers<sup>b,k</sup></b>																					
8th Grade	0.8	0.8	0.9	1.1	1.2	1.5	1.2	1.2	1.1	1.4‡	1.2	1.2	1.4	1.2	1.3	1.3	1.1	1.2	1.2	1.2	-0.1
10th Grade	1.2	1.5	1.1	1.5	1.7	1.7	2.2	2.2	2.2	2.5‡	2.9	2.9	2.4	2.3	2.3	2.4	2.6	1.9	2.0	2.2	+0.2
12th Grade	1.4	1.0	1.2	1.4	1.8	2.0	1.8	2.4	2.5	2.6‡	2.9	3.3	2.8	3.1	2.9	2.7	2.6	2.6	2.7	2.5	-0.2
<b>Rohypnol<sup>p</sup></b>																					
8th Grade	—	—	—	—	—	0.5	0.3	0.4	0.3	0.3	0.4	0.2	0.1	0.2	0.2	0.4	0.3	0.1	0.2	0.2	0.0
10th Grade	—	—	—	—	—	0.5	0.5	0.4	0.5	0.4	0.2	0.4	0.2	0.3	0.2	0.2	0.2	0.2	0.3	0.3	0.0
12th Grade	—	—	—	—	—	0.5	0.3	0.3	0.3	0.4	0.3	—	—	—	—	—	—	—	—	—	—
<b>Alcohol<sup>q</sup></b>																					
<b>Any Use</b>																					
8th Grade	25.1	26.1‡	24.3	25.5	24.6	26.2	24.5	23.0	24.0	22.4	21.5	19.6	19.7	18.6	17.1	17.2	15.9	15.9	14.9	13.8	-1.2
10th Grade	42.8	39.9‡	38.2	39.2	38.8	40.4	40.1	38.8	40.0	41.0	39.0	35.4	35.4	35.2	33.2	33.8	33.4	28.8	30.4	28.9	-1.5
12th Grade	54.0	51.3‡	48.6	50.1	51.3	50.8	52.7	52.0	51.0	50.0	49.8	48.6	47.5	48.0	47.0	45.3	44.4	43.1	43.5	41.2	-2.3 s
<b>Been Drunk<sup>o</sup></b>																					
8th Grade	7.6	7.5	7.8	8.7	8.3	9.6	8.2	8.4	9.4	8.3	7.7	6.7	6.7	6.2	6.0	6.2	5.5	5.4	5.4	5.0	-0.4
10th Grade	20.5	18.1	19.8	20.3	20.8	21.3	22.4	21.1	22.5	23.5	21.9	18.3	18.2	18.5	17.6	18.8	18.1	14.4	15.5	14.7	-0.9
12th Grade	31.6	29.9	28.9	30.8	33.2	31.3	34.2	32.9	32.9	32.3	32.7	30.3	30.9	32.5	30.2	30.0	28.7	27.6	27.4	26.8	-0.6
<b>Flavored Alcoholic Beverages<sup>a,n</sup></b>																					
8th Grade	—	—	—	—	—	—	—	—	—	—	—	—	—	14.6	12.9	13.1	12.2	10.2	9.5	9.4	-0.1
10th Grade	—	—	—	—	—	—	—	—	—	—	—	—	—	25.1	23.1	24.7	21.8	20.2	19.0	19.4	+0.4
12th Grade	—	—	—	—	—	—	—	—	—	—	—	—	—	31.1	30.5	29.3	29.1	27.4	27.4	24.1	-3.3 s

(Table continued on next page.)

**TABLE 3 (cont.)**  
**Trends in 30-Day Prevalence of Use of Various Drugs**  
**in Grades 8, 10, and 12**

	<u>1991</u>	<u>1992</u>	<u>1993</u>	<u>1994</u>	<u>1995</u>	<u>1996</u>	<u>1997</u>	<u>1998</u>	<u>1999</u>	<u>2000</u>	<u>2001</u>	<u>2002</u>	<u>2003</u>	<u>2004</u>	<u>2005</u>	<u>2006</u>	<u>2007</u>	<u>2008</u>	<u>2009</u>	<u>2010</u>	2009– 2010 change
Cigarettes																					
Any Use																					
8th Grade	14.3	15.5	16.7	18.6	19.1	21.0	19.4	19.1	17.5	14.6	12.2	10.7	10.2	9.2	9.3	8.7	7.1	6.8	6.5	7.1	+0.7
10th Grade	20.8	21.5	24.7	25.4	27.9	30.4	29.8	27.6	25.7	23.9	21.3	17.7	16.7	16.0	14.9	14.5	14.0	12.3	13.1	13.6	+0.5
12th Grade	28.3	27.8	29.9	31.2	33.5	34.0	36.5	35.1	34.6	31.4	29.5	26.7	24.4	25.0	23.2	21.6	21.6	20.4	20.1	19.2	-0.9
Smokeless Tobacco <sup>f</sup>																					
8th Grade	6.9	7.0	6.6	7.7	7.1	7.1	5.5	4.8	4.5	4.2	4.0	3.3	4.1	4.1	3.3	3.7	3.2	3.5	3.7	4.1	+0.3
10th Grade	10.0	9.6	10.4	10.5	9.7	8.6	8.9	7.5	6.5	6.1	6.9	6.1	5.3	4.9	5.6	5.7	6.1	5.0	6.5	7.5	+1.1
12th Grade	—	11.4	10.7	11.1	12.2	9.8	9.7	8.8	8.4	7.6	7.8	6.5	6.7	6.7	7.6	6.1	6.6	6.5	8.4	8.5	+0.1
Steroids <sup>k,s</sup>																					
8th Grade	0.4	0.5	0.5	0.5	0.6	0.4	0.5	0.5	0.7	0.8	0.7	0.8	0.7	0.5	0.5	0.5	0.4	0.5	0.4	0.3	-0.1
10th Grade	0.6	0.6	0.5	0.6	0.6	0.5	0.7	0.6	0.9	1.0	0.9	1.0	0.8	0.8	0.6	0.6	0.5	0.5	0.5	0.5	0.0
12th Grade	0.8	0.6	0.7	0.9	0.7	0.7	1.0	1.1	0.9	0.8	1.3	1.4	1.3	1.6	0.9	1.1	1.0	1.0	1.0	1.1	+0.1

Source. The Monitoring the Future study, the University of Michigan.

See relevant footnotes at the end of Table 1.

**TABLE 4**  
**Trends in 30-Day Prevalence of Daily Use of Various Drugs**  
**in Grades 8, 10, and 12**

	1991	1992	1993	1994	1995	1996	1997	1998	1999	2000	2001	2002	2003	2004	2005	2006	2007	2008	2009	2010	2009– 2010 change
<b>Marijuana/Hashish</b>																					
Daily <sup>x</sup>																					
8th Grade	0.2	0.2	0.4	0.7	0.8	1.5	1.1	1.1	1.4	1.3	1.3	1.2	1.0	0.8	1.0	1.0	0.8	0.9	1.0	1.2	+0.3 s
10th Grade	0.8	0.8	1.0	2.2	2.8	3.5	3.7	3.6	3.8	3.8	4.5	3.9	3.6	3.2	3.1	2.8	2.8	2.7	2.8	3.3	+0.5 s
12th Grade	2.0	1.9	2.4	3.6	4.6	4.9	5.8	5.6	6.0	6.0	5.8	6.0	6.0	5.6	5.0	5.0	5.1	5.4	5.2	6.1	+0.9 s
<b>Alcohol<sup>q,x</sup></b>																					
Any Daily Use																					
8th Grade	0.5	0.6†	1.0	1.0	0.7	1.0	0.8	0.9	1.0	0.8	0.9	0.7	0.8	0.6	0.5	0.5	0.6	0.7	0.5	0.5	0.0
10th Grade	1.3	1.2†	1.8	1.7	1.7	1.6	1.7	1.9	1.9	1.8	1.9	1.8	1.5	1.3	1.3	1.4	1.4	1.0	1.1	1.1	0.0
12th Grade	3.6	3.4†	3.4	2.9	3.5	3.7	3.9	3.9	3.4	2.9	3.6	3.5	3.2	2.8	3.1	3.0	3.1	2.8	2.5	2.7	+0.2
<b>Been Drunk</b>																					
Daily <sup>o,x</sup>																					
8th Grade	0.1	0.1	0.2	0.3	0.2	0.2	0.2	0.3	0.4	0.3	0.2	0.3	0.2	0.2	0.2	0.2	0.2	0.2	0.2	0.2	0.0
10th Grade	0.2	0.3	0.4	0.4	0.6	0.4	0.6	0.6	0.7	0.5	0.6	0.5	0.5	0.4	0.4	0.5	0.5	0.3	0.4	0.3	-0.1
12th Grade	0.9	0.8	0.9	1.2	1.3	1.6	2.0	1.5	1.9	1.7	1.4	1.2	1.6	1.8	1.5	1.6	1.3	1.4	1.1	1.6	+0.5
<b>5+ Drinks in a Row</b>																					
in Last 2 Weeks <sup>y</sup>																					
8th Grade	10.9	11.3	11.3	12.1	12.3	13.3	12.3	11.5	13.1	11.7	11.0	10.3	9.8	9.4	8.4	8.7	8.3	8.1	7.8	7.2	-0.6
10th Grade	21.0	19.1	21.0	21.9	22.0	22.8	23.1	22.4	23.5	24.1	22.8	20.3	20.0	19.9	19.0	19.9	19.6	16.0	17.5	16.3	-1.1
12th Grade	29.8	27.9	27.5	28.2	29.8	30.2	31.3	31.5	30.8	30.0	29.7	28.6	27.9	29.2	27.1	25.4	25.9	24.6	25.2	23.2	-2.1 s
<b>Cigarettes</b>																					
Any Daily Use																					
8th Grade	7.2	7.0	8.3	8.8	9.3	10.4	9.0	8.8	8.1	7.4	5.5	5.1	4.5	4.4	4.0	4.0	3.0	3.1	2.7	2.9	+0.2
10th Grade	12.6	12.3	14.2	14.6	16.3	18.3	18.0	15.9	14.0	12.2	10.1	8.9	8.3	7.5	7.6	7.2	5.9	6.3	6.6	6.6	+0.3
12th Grade	18.5	17.2	19.0	19.4	21.6	22.2	24.6	22.4	23.1	20.6	19.0	16.9	15.8	15.6	13.6	12.2	12.3	11.4	11.2	10.7	-0.4
<b>1/2 Pack+/Day</b>																					
8th Grade	3.1	2.9	3.5	3.6	3.4	4.3	3.5	3.6	3.3	2.8	2.3	2.1	1.8	1.7	1.7	1.5	1.1	1.2	1.0	0.9	-0.1
10th Grade	6.5	6.0	7.0	7.6	8.3	9.4	8.6	7.9	7.6	6.2	5.5	4.4	4.1	3.3	3.1	3.3	2.7	2.0	2.4	2.4	+0.1
12th Grade	10.7	10.0	10.9	11.2	12.4	13.0	14.3	12.6	13.2	11.3	10.3	9.1	8.4	8.0	6.9	5.9	5.7	5.4	5.0	4.7	-0.3
<b>Smokeless Tobacco</b>																					
Daily <sup>r</sup>																					
8th Grade	1.6	1.8	1.5	1.9	1.2	1.5	1.0	1.0	0.9	0.9	1.2	0.8	0.8	1.0	0.7	0.7	0.8	0.8	0.8	0.9	+0.1
10th Grade	3.3	3.0	3.3	3.0	2.7	2.2	2.2	2.2	1.5	1.9	2.2	1.7	1.8	1.6	1.9	1.7	1.6	1.4	1.9	2.5	+0.6
12th Grade	—	4.3	3.3	3.9	3.6	3.3	4.4	3.2	2.9	3.2	2.8	2.0	2.2	2.8	2.5	2.2	2.8	2.7	2.9	3.1	+0.2

Source. The Monitoring the Future study, the University of Michigan.

See relevant footnotes at the end of Table 1.

**TABLE 5**  
**Trends in Harmfulness of Drugs as Perceived by 8th Graders**

<i>How much do you think people risk harming themselves (physically or in other ways), if they . . .</i>	Percentage saying "great risk" <sup>a</sup>																			2009–2010 change	
	1991	1992	1993	1994	1995	1996	1997	1998	1999	2000	2001	2002	2003	2004	2005	2006	2007	2008	2009		2010
Try marijuana once or twice	40.4	39.1	36.2	31.6	28.9	27.9	25.3	28.1	28.0	29.0	27.7	28.2	30.2	31.9	31.4	32.2	32.8	31.1	29.5	29.5	0.0
Smoke marijuana occasionally	57.9	56.3	53.8	48.6	45.9	44.3	43.1	45.0	45.7	47.4	46.3	46.0	48.6	50.5	48.9	48.9	50.2	48.1	44.8	44.1	-0.7
Smoke marijuana regularly	83.8	82.0	79.6	74.3	73.0	70.9	72.7	73.0	73.3	74.8	72.2	71.7	74.2	76.2	73.9	73.2	74.3	72.0	69.8	68.0	-1.8
Try inhalants once or twice <sup>b</sup>	35.9	37.0	36.5	37.9	36.4	40.8	40.1	38.9	40.8	41.2	45.6	42.8	40.3	38.7	37.5	35.8	35.9	33.9	34.1	35.5	+1.5
Take inhalants regularly <sup>b</sup>	65.6	64.4	64.6	65.5	64.8	68.2	68.7	67.2	68.8	69.9	71.6	69.9	67.4	66.4	64.1	62.1	61.9	59.2	58.1	60.6	+2.5
Take LSD once or twice <sup>c</sup>	—	—	42.1	38.3	36.7	36.5	37.0	34.9	34.1	34.0	31.6	29.6	27.9	26.8	25.8	23.8	22.8	21.9	21.4	23.6	+2.2
Take LSD regularly <sup>c</sup>	—	—	68.3	65.8	64.4	63.6	64.1	59.6	58.8	57.5	52.9	49.3	48.2	45.2	44.0	40.0	38.5	36.9	37.0	38.6	+1.7
Try ecstasy (MDMA) once or twice <sup>d</sup>	—	—	—	—	—	—	—	—	—	—	35.8	38.9	41.9	42.5	40.0	32.8	30.4	28.6	26.0	27.0	+1.0
Take ecstasy (MDMA) occasionally <sup>d</sup>	—	—	—	—	—	—	—	—	—	—	55.5	61.8	65.8	65.1	60.8	52.0	48.6	46.8	43.9	45.0	+1.0
Try crack once or twice <sup>b</sup>	62.8	61.2	57.2	54.4	50.8	51.0	49.9	49.3	48.7	48.5	48.6	47.4	48.7	49.0	49.6	47.6	47.3	47.1	46.6	49.6	+3.0 s
Take crack occasionally <sup>b</sup>	82.2	79.6	76.8	74.4	72.1	71.6	71.2	70.6	70.6	70.1	70.0	69.7	70.3	70.4	69.4	68.7	68.3	67.9	66.6	68.4	+1.7
Try cocaine powder once or twice <sup>b</sup>	55.5	54.1	50.7	48.4	44.9	45.2	45.0	44.0	43.3	43.3	43.9	43.2	43.7	44.4	44.2	43.5	43.5	42.7	42.3	45.7	+3.3 ss
Take cocaine powder occasionally <sup>b</sup>	77.0	74.3	71.8	69.1	66.4	65.7	65.8	65.2	65.4	65.5	65.8	64.9	65.8	66.0	65.3	64.0	64.2	62.7	62.3	64.2	+1.9
Try heroin once or twice without using a needle <sup>c</sup>	—	—	—	—	60.1	61.3	63.0	62.8	63.0	62.0	61.1	62.6	62.7	61.6	61.4	60.4	60.3	60.8	60.0	62.3	+2.3
Take heroin occasionally without using a needle <sup>c</sup>	—	—	—	—	76.8	76.6	79.2	79.0	78.9	78.6	78.5	78.5	77.8	77.5	76.8	75.3	76.4	75.5	74.0	76.7	+2.7
Try one or two drinks of an alcoholic beverage (beer, wine, liquor)	11.0	12.1	12.4	11.6	11.6	11.8	10.4	12.1	11.6	11.9	12.2	12.5	12.6	13.7	13.9	14.2	14.9	13.5	14.4	14.9	+0.5
Take one or two drinks nearly every day	31.8	32.4	32.6	29.9	30.5	28.6	29.1	30.3	29.7	30.4	30.0	29.6	29.9	31.0	31.4	31.3	32.6	31.5	31.5	32.3	+0.8
Have five or more drinks once or twice each weekend	59.1	58.0	57.7	54.7	54.1	51.8	55.6	56.0	55.3	55.9	56.1	56.4	56.5	56.9	57.2	56.4	57.9	57.0	55.8	57.2	+1.4
Smoke one to five cigarettes per day <sup>d</sup>	—	—	—	—	—	—	—	—	26.9	28.9	30.5	32.8	33.4	37.0	37.5	37.0	38.6	38.6	38.6	38.2	-0.4
Smoke one or more packs of cigarettes per day <sup>e</sup>	51.6	50.8	52.7	50.8	49.8	50.4	52.6	54.3	54.8	58.8	57.1	57.5	57.7	62.4	61.5	59.4	61.1	59.8	59.1	60.9	+1.7
Use smokeless tobacco regularly	35.1	35.1	36.9	35.5	33.5	34.0	35.2	36.5	37.1	39.0	38.2	39.4	39.7	41.3	40.8	39.5	41.8	41.0	40.8	41.8	+1.0
Take steroids <sup>f</sup>	64.2	69.5	70.2	67.6	—	—	—	—	—	—	—	—	—	—	—	—	—	—	—	—	—
<i>Approximate weighted N =</i>																					
	17,400	18,700	18,400	17,400	17,500	17,900	18,800	18,100	16,700	16,700	16,200	15,100	16,500	17,000	16,800	16,500	16,100	15,700	15,000	15,300	

Source. The Monitoring the Future study, the University of Michigan.

Notes. Level of significance of difference between the two most recent classes: s = .05, ss = .01, sss = .001. "—" indicates data not available. Any apparent inconsistency between the change estimate and the prevalence estimates for the two most recent years is due to rounding.

<sup>a</sup>Answer alternatives were: (1) No risk, (2) Slight risk, (3) Moderate risk, (4) Great risk, and (5) Can't say, drug unfamiliar.

<sup>b</sup>Beginning in 1997, data based on two thirds of *N* indicated due to changes in questionnaire forms.

<sup>c</sup>Data based on one of two forms in 1993–1996; *N* is one half of *N* indicated. Beginning in 1997, data based on one third of *N* indicated due to changes in questionnaire forms.

<sup>d</sup>Data based on one third of *N* indicated.

<sup>e</sup>Beginning in 1999, data based on two thirds of *N* indicated due to changes in questionnaire forms.

<sup>f</sup>Data based on two forms in 1991 and 1992. Data based on one of two forms in 1993 and 1994; *N* is one half of *N* indicated.

**TABLE 6**  
**Trends in Harmfulness of Drugs as Perceived by 10th Graders**

<i>How much do you think people risk harming themselves (physically or in other ways), if they . . .</i>	Percentage saying "great risk" <sup>a</sup>																			2009–2010 change	
	1991	1992	1993	1994	1995	1996	1997	1998	1999	2000	2001	2002	2003	2004	2005	2006	2007	2008	2009		2010
Try marijuana once or twice	30.0	31.9	29.7	24.4	21.5	20.0	18.8	19.6	19.2	18.5	17.9	19.9	21.1	22.0	22.3	22.2	22.2	23.1	20.5	19.9	-0.6
Smoke marijuana occasionally	48.6	48.9	46.1	38.9	35.4	32.8	31.9	32.5	33.5	32.4	31.2	32.0	34.9	36.2	36.6	35.6	36.0	37.0	32.9	30.9	-2.0 s
Smoke marijuana regularly	82.1	81.1	78.5	71.3	67.9	65.9	65.9	65.8	65.9	64.7	62.8	60.8	63.9	65.6	65.5	64.9	64.5	64.8	59.5	57.2	-2.3 s
Try inhalants once or twice <sup>b</sup>	37.8	38.7	40.9	42.7	41.6	47.2	47.5	45.8	48.2	46.6	49.9	48.7	47.7	46.7	45.7	43.9	43.0	41.2	42.0	42.5	+0.4
Take inhalants regularly <sup>b</sup>	69.8	67.9	69.6	71.5	71.8	75.8	74.5	73.3	76.3	75.0	76.4	73.4	72.2	73.0	71.2	70.2	68.6	66.8	66.8	67.1	+0.3
Take LSD once or twice <sup>c</sup>	—	—	48.7	46.5	44.7	45.1	44.5	43.5	45.0	43.0	41.3	40.1	40.8	40.6	40.3	38.8	35.4	34.6	34.9	33.9	-1.1
Take LSD regularly <sup>c</sup>	—	—	78.9	75.9	75.5	75.3	73.8	72.3	73.9	72.0	68.8	64.9	63.0	63.1	60.8	60.7	56.8	55.7	56.7	56.1	-0.6
Try ecstasy (MDMA) once or twice <sup>d</sup>	—	—	—	—	—	—	—	—	—	—	39.4	43.5	49.7	52.0	51.4	48.4	45.3	43.2	38.9	36.3	-2.6
Take ecstasy (MDMA) occasionally <sup>d</sup>	—	—	—	—	—	—	—	—	—	—	64.8	67.3	71.7	74.6	72.8	71.3	68.2	66.4	62.1	59.2	-2.9
Try crack once or twice <sup>e</sup>	70.4	69.6	66.6	64.7	60.9	60.9	59.2	58.0	57.8	56.1	57.1	57.4	57.6	56.7	57.0	56.6	56.4	56.5	57.7	58.1	+0.5
Take crack occasionally <sup>b</sup>	87.4	86.4	84.4	83.1	81.2	80.3	78.7	77.5	79.1	76.9	77.3	75.7	76.4	76.7	76.9	76.2	76.0	76.5	75.9	76.2	+0.3
Try cocaine powder once or twice <sup>b</sup>	59.1	59.2	57.5	56.4	53.5	53.6	52.2	50.9	51.6	48.8	50.6	51.3	51.8	50.7	51.3	50.2	49.5	49.8	50.8	52.9	+2.1 s
Take cocaine powder occasionally <sup>b</sup>	82.2	80.1	79.1	77.8	75.6	75.0	73.9	71.8	73.6	70.9	72.3	71.0	71.4	72.2	72.4	71.3	70.9	71.1	71.0	72.2	+1.3
Try heroin once or twice without using a needle <sup>c</sup>	—	—	—	—	70.7	72.1	73.1	71.7	73.7	71.7	72.0	72.2	70.6	72.0	72.4	70.0	70.5	70.8	72.2	73.0	+0.8
Take heroin occasionally without using a needle <sup>c</sup>	—	—	—	—	85.1	85.8	86.5	84.9	86.5	85.2	85.4	83.4	83.5	85.4	85.2	83.6	84.2	83.1	83.3	84.8	+1.4
Try one or two drinks of an alcoholic beverage (beer, wine, liquor)	9.0	10.1	10.9	9.4	9.3	8.9	9.0	10.1	10.5	9.6	9.8	11.5	11.5	10.8	11.5	11.1	11.6	12.6	11.9	11.9	-0.1
Take one or two drinks nearly every day	36.1	36.8	35.9	32.5	31.7	31.2	31.8	31.9	32.9	32.3	31.5	31.0	30.9	31.3	32.6	31.7	33.3	35.0	33.8	33.1	-0.7
Have five or more drinks once or twice each weekend	54.7	55.9	54.9	52.9	52.0	50.9	51.8	52.5	51.9	51.0	50.7	51.7	51.6	51.7	53.3	52.4	54.1	56.6	54.2	54.6	+0.3
Smoke one to five cigarettes per day <sup>f</sup>	—	—	—	—	—	—	—	—	28.4	30.2	32.4	35.1	38.1	39.7	41.0	41.3	41.7	43.5	42.8	41.4	-1.5
Smoke one or more packs of cigarettes per day <sup>e</sup>	60.3	59.3	60.7	59.0	57.0	57.9	59.9	61.9	62.7	65.9	64.7	64.3	65.7	68.4	68.1	67.7	68.2	69.1	67.3	67.2	-0.1
Use smokeless tobacco regularly	40.3	39.6	44.2	42.2	38.2	41.0	42.2	42.8	44.2	46.7	46.2	46.9	48.0	47.8	46.1	45.9	46.7	48.0	44.7	43.7	-1.0
Take steroids <sup>f</sup>	67.1	72.7	73.4	72.5	—	—	—	—	—	—	—	—	—	—	—	—	—	—	—	—	—

*Approximate weighted N = 14,700 14,800 15,300 15,900 17,000 15,700 15,600 15,000 13,600 14,300 14,000 14,300 15,800 16,400 16,200 16,200 16,100 15,100 15,900 15,200*

Source. The Monitoring the Future study, the University of Michigan.

Notes. Level of significance of difference between the two most recent classes: s = .05, ss = .01, sss = .001. "—" indicates data not available. Any apparent inconsistency between the change estimate and the prevalence estimates for the two most recent years is due to rounding.

<sup>a</sup>Answer alternatives were: (1) No risk, (2) Slight risk, (3) Moderate risk, (4) Great risk, and (5) Can't say, drug unfamiliar.

<sup>b</sup>Beginning in 1997, data based on two thirds of *N* indicated due to changes in questionnaire forms.

<sup>c</sup>Data based on one of two forms in 1993–1996; *N* is one half of *N* indicated. Beginning in 1997, data based on one third of *N* indicated due to changes in questionnaire forms.

<sup>d</sup>Data based on one third of *N* indicated.

<sup>e</sup>Beginning in 1999, data based on two thirds of *N* indicated due to changes in questionnaire forms.

<sup>f</sup>Data based on two forms in 1991 and 1992. Data based on one of two forms in 1993 and 1994; *N* is one half of *N* indicated.

**TABLE 7**  
**Trends in Harmfulness of Drugs as Perceived by 12th Graders**

	Percentage saying "great risk" <sup>a</sup>																
<i>How much do you think people risk harming themselves (physically or in other ways), if they . . .</i>	1975	1976	1977	1978	1979	1980	1981	1982	1983	1984	1985	1986	1987	1988	1989	1990	1991
Try marijuana once or twice	15.1	11.4	9.5	8.1	9.4	10.0	13.0	11.5	12.7	14.7	14.8	15.1	18.4	19.0	23.6	23.1	27.1
Smoke marijuana occasionally	18.1	15.0	13.4	12.4	13.5	14.7	19.1	18.3	20.6	22.6	24.5	25.0	30.4	31.7	36.5	36.9	40.6
Smoke marijuana regularly	43.3	38.6	36.4	34.9	42.0	50.4	57.6	60.4	62.8	66.9	70.4	71.3	73.5	77.0	77.5	77.8	78.6
Try LSD once or twice	49.4	45.7	43.2	42.7	41.6	43.9	45.5	44.9	44.7	45.4	43.5	42.0	44.9	45.7	46.0	44.7	46.6
Take LSD regularly	81.4	80.8	79.1	81.1	82.4	83.0	83.5	83.5	83.2	83.8	82.9	82.6	83.8	84.2	84.3	84.5	84.3
Try PCP once or twice	—	—	—	—	—	—	—	—	—	—	—	—	55.6	58.8	56.6	55.2	51.7
Try ecstasy (MDMA) once or twice	—	—	—	—	—	—	—	—	—	—	—	—	—	—	—	—	—
Try Salvia once or twice	—	—	—	—	—	—	—	—	—	—	—	—	—	—	—	—	—
Try cocaine once or twice	42.6	39.1	35.6	33.2	31.5	31.3	32.1	32.8	33.0	35.7	34.0	33.5	47.9	51.2	54.9	59.4	59.4
Take cocaine occasionally	—	—	—	—	—	—	—	—	—	—	—	54.2	66.8	69.2	71.8	73.9	75.5
Take cocaine regularly	73.1	72.3	68.2	68.2	69.5	69.2	71.2	73.0	74.3	78.8	79.0	82.2	88.5	89.2	90.2	91.1	90.4
Try crack once or twice	—	—	—	—	—	—	—	—	—	—	—	—	57.0	62.1	62.9	64.3	60.6
Take crack occasionally	—	—	—	—	—	—	—	—	—	—	—	—	70.4	73.2	75.3	80.4	76.5
Take crack regularly	—	—	—	—	—	—	—	—	—	—	—	—	84.6	84.8	85.6	91.6	90.1
Try cocaine powder once or twice	—	—	—	—	—	—	—	—	—	—	—	—	45.3	51.7	53.8	53.9	53.6
Take cocaine powder occasionally	—	—	—	—	—	—	—	—	—	—	—	—	56.8	61.9	65.8	71.1	69.8
Take cocaine powder regularly	—	—	—	—	—	—	—	—	—	—	—	—	81.4	82.9	83.9	90.2	88.9
Try heroin once or twice	60.1	58.9	55.8	52.9	50.4	52.1	52.9	51.1	50.8	49.8	47.3	45.8	53.6	54.0	53.8	55.4	55.2
Take heroin occasionally	75.6	75.6	71.9	71.4	70.9	70.9	72.2	69.8	71.8	70.7	69.8	68.2	74.6	73.8	75.5	76.6	74.9
Take heroin regularly	87.2	88.6	86.1	86.6	87.5	86.2	87.5	86.0	86.1	87.2	86.0	87.1	88.7	88.8	89.5	90.2	89.6
Try heroin once or twice without using a needle	—	—	—	—	—	—	—	—	—	—	—	—	—	—	—	—	—
Take heroin occasionally without using a needle	—	—	—	—	—	—	—	—	—	—	—	—	—	—	—	—	—
Try any narcotic other than heroin (codeine, Vicodin, OxyContin, Percocet, etc.) once or twice	—	—	—	—	—	—	—	—	—	—	—	—	—	—	—	—	—
Take any narcotic other than heroin occasionally	—	—	—	—	—	—	—	—	—	—	—	—	—	—	—	—	—
Take any narcotic other than heroin regularly	—	—	—	—	—	—	—	—	—	—	—	—	—	—	—	—	—
Try amphetamines once or twice	35.4	33.4	30.8	29.9	29.7	29.7	26.4	25.3	24.7	25.4	25.2	25.1	29.1	29.6	32.8	32.2	36.3
Take amphetamines regularly	69.0	67.3	66.6	67.1	69.9	69.1	66.1	64.7	64.8	67.1	67.2	67.3	69.4	69.8	71.2	71.2	74.1
Try Adderall once or twice	—	—	—	—	—	—	—	—	—	—	—	—	—	—	—	—	—
Try Adderall occasionally	—	—	—	—	—	—	—	—	—	—	—	—	—	—	—	—	—
Try crystal methamphetamine (ice) once or twice	—	—	—	—	—	—	—	—	—	—	—	—	—	—	—	—	61.6
Try sedatives (barbiturates) once or twice <sup>b</sup>	34.8	32.5	31.2	31.3	30.7	30.9	28.4	27.5	27.0	27.4	26.1	25.4	30.9	29.7	32.2	32.4	35.1
Take sedatives (barbiturates) regularly <sup>b</sup>	69.1	67.7	68.6	68.4	71.6	72.2	69.9	67.6	67.7	68.5	68.3	67.2	69.4	69.6	70.5	70.2	70.5
Try one or two drinks of an alcoholic beverage (beer, wine, liquor)	5.3	4.8	4.1	3.4	4.1	3.8	4.6	3.5	4.2	4.6	5.0	4.6	6.2	6.0	6.0	8.3	9.1
Take one or two drinks nearly every day	21.5	21.2	18.5	19.6	22.6	20.3	21.6	21.6	21.6	23.0	24.4	25.1	26.2	27.3	28.5	31.3	32.7
Take four or five drinks nearly every day	63.5	61.0	62.9	63.1	66.2	65.7	64.5	65.5	66.8	68.4	69.8	66.5	69.7	68.5	69.8	70.9	69.5
Have five or more drinks once or twice each weekend	37.8	37.0	34.7	34.5	34.9	35.9	36.3	36.0	38.6	41.7	43.0	39.1	41.9	42.6	44.0	47.1	48.6
Smoke one or more packs of cigarettes per day	51.3	56.4	58.4	59.0	63.0	63.7	63.3	60.5	61.2	63.8	66.5	66.0	68.6	68.0	67.2	68.2	69.4
Use smokeless tobacco regularly	—	—	—	—	—	—	—	—	—	—	—	25.8	30.0	33.2	32.9	34.2	37.4
Take steroids	—	—	—	—	—	—	—	—	—	—	—	—	—	—	63.8	69.9	65.6
<i>Approximate weighted N =</i>	2,804	2,918	3,052	3,770	3,250	3,234	3,604	3,557	3,305	3,262	3,250	3,020	3,315	3,276	2,796	2,553	2,549

Cont. →

**TABLE 7 (cont.)**  
**Trends in Harmfulness of Drugs as Perceived by 12th Graders**

<i>How much do you think people risk harming themselves (physically or in other ways), if they . . .</i>	Percentage saying "great risk" <sup>na</sup>																			2009–
	1992	1993	1994	1995	1996	1997	1998	1999	2000	2001	2002	2003	2004	2005	2006	2007	2008	2009	2010	2010
Try marijuana once or twice	24.5	21.9	19.5	16.3	15.6	14.9	16.7	15.7	13.7	15.3	16.1	16.1	15.9	16.1	17.8	18.6	17.4	18.5	17.1	-1.4
Smoke marijuana occasionally	39.6	35.6	30.1	25.6	25.9	24.7	24.4	23.9	23.4	23.5	23.2	26.6	25.4	25.8	25.9	27.1	25.8	27.4	24.5	-2.9
Smoke marijuana regularly	76.5	72.5	65.0	60.8	59.9	58.1	58.5	57.4	58.3	57.4	53.0	54.9	54.6	58.0	57.9	54.8	51.7	52.4	46.8	-5.6 ss
Try LSD once or twice	42.3	39.5	38.8	36.4	36.2	34.7	37.4	34.9	34.3	33.2	36.7	36.2	36.2	36.5	36.1	37.0	33.9	37.1	35.6	-1.5
Take LSD regularly	81.8	79.4	79.1	78.1	77.8	76.6	76.5	76.1	75.9	74.1	73.9	72.3	70.2	69.9	69.3	67.3	63.6	67.8	65.3	-2.5
Try PCP once or twice	54.8	50.8	51.5	49.1	51.0	48.8	46.8	44.8	45.0	46.2	48.3	45.2	47.1	46.6	47.0	48.0	47.4	49.7	52.4	+2.7
Try ecstasy (MDMA) once or twice	—	—	—	—	—	33.8	34.5	35.0	37.9	45.7	52.2	56.3	57.7	60.1	59.3	58.1	57.0	53.3	50.6	-2.7
Try Salvia once or twice	—	—	—	—	—	—	—	—	—	—	—	—	—	—	—	—	—	—	39.8	—
Try cocaine once or twice	56.8	57.6	57.2	53.7	54.2	53.6	54.6	52.1	51.1	50.7	51.2	51.0	50.7	50.5	52.5	51.3	50.3	53.1	52.8	-0.4
Take cocaine occasionally	75.1	73.3	73.7	70.8	72.1	72.4	70.1	70.1	69.5	69.9	68.3	69.1	67.2	66.7	69.8	68.8	67.1	71.4	67.8	-3.6 s
Take cocaine regularly	90.2	90.1	89.3	87.9	88.3	87.1	86.3	85.8	86.2	84.1	84.5	83.0	82.2	82.8	84.6	83.3	80.7	84.4	81.7	-2.7 s
Try crack once or twice	62.4	57.6	58.4	54.6	56.0	54.0	52.2	48.2	48.4	49.4	50.8	47.3	47.8	48.4	47.8	47.3	47.5	48.4	50.2	+1.8
Take crack occasionally	76.3	73.9	73.8	72.8	71.4	70.3	68.7	67.3	65.8	65.4	65.6	64.0	64.5	63.8	64.8	63.6	65.2	64.7	64.3	-0.4
Take crack regularly	89.3	87.5	89.6	88.6	88.0	86.2	85.3	85.4	85.3	85.8	84.1	83.2	83.5	83.3	82.8	82.6	83.4	84.0	83.8	-0.2
Try cocaine powder once or twice	57.1	53.2	55.4	52.0	53.2	51.4	48.5	46.1	47.0	49.0	49.5	46.2	45.4	46.2	45.8	45.1	45.1	46.5	48.2	+1.6
Take cocaine powder occasionally	70.8	68.6	70.6	69.1	68.8	67.7	65.4	64.2	64.7	63.2	64.4	61.4	61.6	60.8	61.9	59.9	61.6	62.6	62.6	0.0
Take cocaine powder regularly	88.4	87.0	88.6	87.8	86.8	86.0	84.1	84.6	85.5	84.4	84.2	82.3	81.7	82.7	82.1	81.5	82.5	83.4	81.8	-1.6
Try heroin once or twice	50.9	50.7	52.8	50.9	52.5	56.7	57.8	56.0	54.2	55.6	56.0	58.0	56.6	55.2	59.1	58.4	55.5	59.3	58.3	-1.1
Take heroin occasionally	74.2	72.0	72.1	71.0	74.8	76.3	76.9	77.3	74.6	75.9	76.6	78.5	75.7	76.0	79.1	76.2	75.3	79.7	74.8	-4.8 ss
Take heroin regularly	89.2	88.3	88.0	87.2	89.5	88.9	89.1	89.9	89.2	88.3	88.5	89.3	86.8	87.5	89.7	87.8	86.4	89.9	85.5	-4.3 sss
Try heroin once or twice without using a needle	—	—	—	55.6	58.6	60.5	59.6	58.5	61.6	60.7	60.6	58.9	61.2	60.5	62.6	60.2	60.8	61.5	63.8	+2.3
Take heroin occasionally without using a needle	—	—	—	71.2	71.0	74.3	73.4	73.6	74.7	74.4	74.7	73.0	76.1	73.3	76.2	73.9	73.2	74.8	76.2	+1.4
Try any narcotic other than heroin (codeine, Vicodin, OxyContin, Percocet, etc.) once or twice	—	—	—	—	—	—	—	—	—	—	—	—	—	—	—	—	—	—	40.4	—
Take any narcotic other than heroin occasionally	—	—	—	—	—	—	—	—	—	—	—	—	—	—	—	—	—	—	54.3	—
Take any narcotic other than heroin regularly	—	—	—	—	—	—	—	—	—	—	—	—	—	—	—	—	—	—	74.9	—
Try amphetamines once or twice	32.6	31.3	31.4	28.8	30.8	31.0	35.3	32.2	32.6	34.7	34.4	36.8	35.7	37.7	39.5	41.3	39.2	41.9	40.6	-1.3
Take amphetamines regularly	72.4	69.9	67.0	65.9	66.8	66.0	67.7	66.4	66.3	67.1	64.8	65.6	63.9	67.1	68.1	68.1	65.4	69.0	63.6	-5.4 ss
Try Adderall once or twice	—	—	—	—	—	—	—	—	—	—	—	—	—	—	—	—	—	—	33.3	—
Try Adderall occasionally	—	—	—	—	—	—	—	—	—	—	—	—	—	—	—	—	—	—	41.6	—
Try crystal methamphetamine (ice) once or twice	61.9	57.5	58.3	54.4	55.3	54.4	52.7	51.2	51.3	52.7	53.8	51.2	52.4	54.6	59.1	60.2	62.2	63.4	64.9	+1.5
Try sedatives (barbiturates) once or twice <sup>b</sup>	32.2	29.2	29.9	26.3	29.1	26.9	29.0	26.1	25.0	25.7	26.2	27.9†	24.9	24.7	28.0	27.9	25.9	29.6	28.0	-1.7
Take sedatives (barbiturates) regularly <sup>b</sup>	70.2	66.1	63.3	61.6	60.4	56.8	56.3	54.1	52.3	50.3	49.3	49.6†	54.0	54.1	56.8	55.1	50.2	54.7	52.1	-2.6
Try one or two drinks of an alcoholic beverage (beer, wine, liquor)	8.6	8.2	7.6	5.9	7.3	6.7	8.0	8.3	6.4	8.7	7.6	8.4	8.6	8.5	9.3	10.5	10.0	9.4	10.8	+1.3
Take one or two drinks nearly every day	30.6	28.2	27.0	24.8	25.1	24.8	24.3	21.8	21.7	23.4	21.0	20.1	23.0	23.7	25.3	25.1	24.2	23.7	25.4	+1.7
Take four or five drinks nearly every day	70.5	67.8	66.2	62.8	65.6	63.0	62.1	61.1	59.9	60.7	58.8	57.8	59.2	61.8	63.4	61.8	60.8	62.4	61.1	-1.3
Have five or more drinks once or twice each weekend	49.0	48.3	46.5	45.2	49.5	43.0	42.8	43.1	42.7	43.6	42.2	43.5	43.6	45.0	47.6	45.8	46.3	48.0	46.3	-1.6
Smoke one or more packs of cigarettes per day	69.2	69.5	67.6	65.6	68.2	68.7	70.8	70.8	73.1	73.3	74.2	72.1	74.0	76.5	77.6	77.3	74.0	74.9	75.0	0.0
Use smokeless tobacco regularly	35.5	38.9	36.6	33.2	37.4	38.6	40.9	41.1	42.2	45.4	42.6	43.3	45.0	43.6	45.9	44.0	42.9	40.8	41.2	+0.4
Take steroids	70.7	69.1	66.1	66.4	67.6	67.2	68.1	62.1	57.9	58.9	57.1	55.0	55.7	56.8	60.2	57.4	60.8	60.2	59.2	-1.1
<i>Approximate weighted N =</i>	<i>2,684</i>	<i>2,759</i>	<i>2,591</i>	<i>2,603</i>	<i>2,449</i>	<i>2,579</i>	<i>2,564</i>	<i>2,306</i>	<i>2,130</i>	<i>2,173</i>	<i>2,198</i>	<i>2,466</i>	<i>2,491</i>	<i>2,512</i>	<i>2,407</i>	<i>2,450</i>	<i>2,389</i>	<i>2,290</i>	<i>2,440</i>	

(Table continued on next page.)

**TABLE 7 (cont.)**  
**Trends in Harmfulness of Drugs as Perceived by 12th Graders**

*Source.* The Monitoring the Future study, the University of Michigan.

*Notes.* Level of significance of difference between the two most recent classes: s = .05, ss = .01, sss = .001.

"—" indicates data not available. "+" indicates some change in the question. See relevant footnote for that drug.

Any apparent inconsistency between the change estimate and the prevalence estimates for the two most recent years is due to rounding.

<sup>a</sup>Answer alternatives were: (1) No risk, (2) Slight risk, (3) Moderate risk, (4) Great risk, and (5) Can't say, drug unfamiliar.

<sup>b</sup>In 2004 the question text was changed from "barbiturates" to "sedatives/barbiturates" and the list of examples was changed from "downers, goofballs, reds, yellows, etc." to just "downers." These changes likely explain the discontinuity in the 2004 results.

**TABLE 8**  
**Trends in Disapproval of Drug Use in Grade 8**

Do you disapprove of people who . . .	Percentage who "disapprove" or "strongly disapprove" <sup>a</sup>																				2009– 2010 change
	1991	1992	1993	1994	1995	1996	1997	1998	1999	2000	2001	2002	2003	2004	2005	2006	2007	2008	2009	2010	
Try marijuana once or twice	84.6	82.1	79.2	72.9	70.7	67.5	67.6	69.0	70.7	72.5	72.4	73.3	73.8	75.9	75.3	76.0	78.7	76.6	75.3	73.5	-1.8 s
Smoke marijuana occasionally	89.5	88.1	85.7	80.9	79.7	76.5	78.1	78.4	79.3	80.6	80.6	80.9	81.5	83.1	82.4	82.2	84.5	82.6	81.9	79.9	-2.0 ss
Smoke marijuana regularly	92.1	90.8	88.9	85.3	85.1	82.8	84.6	84.5	84.5	85.3	84.5	85.3	85.7	86.8	86.3	86.1	87.7	86.8	85.9	84.3	-1.5 s
Try inhalants once or twice <sup>b</sup>	84.9	84.0	82.5	81.6	81.8	82.9	84.1	83.0	85.2	85.4	86.6	86.1	85.1	85.1	84.6	83.4	84.1	82.3	83.1	83.1	0.0
Take inhalants regularly <sup>b</sup>	90.6	90.0	88.9	88.1	88.8	89.3	90.3	89.5	90.3	90.2	90.5	90.4	89.8	90.1	89.8	89.0	89.5	88.5	88.4	88.9	+0.4
Take LSD once or twice <sup>c</sup>	—	—	77.1	75.2	71.6	70.9	72.1	69.1	69.4	66.7	64.6	62.6	61.0	58.1	58.5	53.9	53.5	52.6	53.2	53.7	+0.5
Take LSD regularly <sup>c</sup>	—	—	79.8	78.4	75.8	75.3	76.3	72.5	72.5	69.3	67.0	65.5	63.5	60.5	60.7	55.8	55.6	54.7	55.7	55.8	+0.1
Try ecstasy (MDMA) once or twice <sup>d</sup>	—	—	—	—	—	—	—	—	—	—	69.0	74.3	77.7	76.3	75.0	66.7	65.7	63.5	62.3	62.4	+0.2
Take ecstasy (MDMA) occasionally <sup>d</sup>	—	—	—	—	—	—	—	—	—	—	73.6	78.6	81.3	79.4	77.9	69.8	68.3	66.5	65.7	65.9	+0.2
Try crack once or twice <sup>b</sup>	91.7	90.7	89.1	86.9	85.9	85.0	85.7	85.4	86.0	85.4	86.0	86.2	86.4	87.4	87.6	87.2	88.6	87.2	88.4	89.1	+0.7
Take crack occasionally <sup>b</sup>	93.3	92.5	91.7	89.9	89.8	89.3	90.3	89.5	89.9	88.8	89.8	89.6	89.8	90.3	90.5	90.0	91.2	90.3	91.0	91.5	+0.5
Try cocaine powder once or twice <sup>b</sup>	91.2	89.6	88.5	86.1	85.3	83.9	85.1	84.5	85.2	84.8	85.6	85.8	85.6	86.8	87.0	86.5	88.2	86.8	88.1	88.4	+0.3
Take cocaine powder occasionally <sup>b</sup>	93.1	92.4	91.6	89.7	89.7	88.7	90.1	89.3	89.9	88.8	89.6	89.9	89.8	90.3	90.7	90.2	91.0	90.1	90.7	91.4	+0.7
Try heroin once or twice without using a needle <sup>c</sup>	—	—	—	—	85.8	85.0	87.7	87.3	88.0	87.2	87.2	87.8	86.9	86.6	86.9	87.2	88.4	86.9	88.6	89.5	+0.8
Take heroin occasionally without using a needle <sup>c</sup>	—	—	—	—	88.5	87.7	90.1	89.7	90.2	88.9	88.9	89.6	89.0	88.6	88.5	88.5	89.7	88.2	90.1	90.6	+0.5
Try one or two drinks of an alcoholic beverage (beer, wine, liquor)	51.7	52.2	50.9	47.8	48.0	45.5	45.7	47.5	48.3	48.7	49.8	51.1	49.7	51.1	51.2	51.3	54.0	52.5	52.7	54.2	+1.5
Take one or two drinks nearly every day	82.2	81.0	79.6	76.7	75.9	74.1	76.6	76.9	77.0	77.8	77.4	78.3	77.1	78.6	78.7	78.7	80.4	79.2	78.5	79.5	+1.0
Have five or more drinks once or twice each weekend	85.2	83.9	83.3	80.7	80.7	79.1	81.3	81.0	80.3	81.2	81.6	81.9	81.9	82.3	82.9	82.0	83.8	83.2	83.2	83.6	+0.4
Smoke one to five cigarettes per day <sup>d</sup>	—	—	—	—	—	—	—	—	75.1	79.1	80.4	81.1	81.4	83.1	82.9	83.5	85.3	85.0	83.6	84.7	+1.0
Smoke one or more packs of cigarettes per day <sup>e</sup>	82.8	82.3	80.6	78.4	78.6	77.3	80.3	80.0	81.4	81.9	83.5	84.6	84.6	85.7	85.3	85.6	87.0	86.7	87.1	87.0	-0.1
Use smokeless tobacco regularly	79.1	77.2	77.1	75.1	74.0	74.1	76.5	76.3	78.0	79.2	79.4	80.6	80.7	81.0	82.0	81.0	82.3	82.1	81.5	81.2	-0.3
Take steroids <sup>f</sup>	89.8	90.3	89.9	87.9	—	—	—	—	—	—	—	—	—	—	—	—	—	—	—	—	—
Approximate weighted N = 17,400 18,500 18,400 17,400 17,600 18,000 18,800 18,100 16,700 16,700 16,200 15,100 16,500 17,000 16,800 16,500 16,100 15,700 15,000 15,300																					

Source. The Monitoring the Future study, the University of Michigan.

Notes. Level of significance of difference between the two most recent classes: s = .05, ss = .01, sss = .001. "—" indicates data not available. Any apparent inconsistency between the change estimate and the prevalence estimates for the two most recent years is due to rounding.

<sup>a</sup>Answer alternatives were: (1) Don't disapprove, (2) Disapprove, (3) Strongly disapprove, and (4) Can't say, drug unfamiliar. Percentages are shown for categories (2) and (3) combined.

<sup>b</sup>Beginning in 1997, data based on two thirds of N indicated due to changes in questionnaire forms.

<sup>c</sup>Data based on one of two forms in 1993-1996; N is one half of N indicated. Beginning in 1997, data based on one third of N indicated due to changes in questionnaire forms.

<sup>d</sup>Data based on one third of N indicated.

<sup>e</sup>Beginning in 1999, data based on two thirds of N indicated due to changes in questionnaire forms.

<sup>f</sup>Data based on two forms in 1991 and 1992. Data based on one of two forms in 1993 and 1994; N is one half of N indicated.

**TABLE 9**  
**Trends in Disapproval of Drug Use in Grade 10**

Do you disapprove of people who . . .	Percentage who "disapprove" or "strongly disapprove" <sup>a</sup>																				2009– 2010 change
	1991	1992	1993	1994	1995	1996	1997	1998	1999	2000	2001	2002	2003	2004	2005	2006	2007	2008	2009	2010	
Try marijuana once or twice	74.6	74.8	70.3	62.4	59.8	55.5	54.1	56.0	56.2	54.9	54.8	57.8	58.1	60.4	61.3	62.5	63.9	64.5	60.1	59.2	-0.9
Smoke marijuana occasionally	83.7	83.6	79.4	72.3	70.0	66.9	66.2	67.3	68.2	67.2	66.2	68.3	68.4	70.8	71.9	72.6	73.3	73.6	69.2	68.0	-1.3
Smoke marijuana regularly	90.4	90.0	87.4	82.2	81.1	79.7	79.7	80.1	79.8	79.1	78.0	78.6	78.8	81.3	82.0	82.5	82.4	83.0	79.9	78.7	-1.2
Try inhalants once or twice <sup>b</sup>	85.2	85.6	84.8	84.9	84.5	86.0	86.9	85.6	88.4	87.5	87.8	88.6	87.7	88.5	88.1	88.1	87.6	87.1	87.0	86.5	-0.5
Take inhalants regularly <sup>b</sup>	91.0	91.5	90.9	91.0	90.9	91.7	91.7	91.1	92.4	91.8	91.3	91.8	91.0	92.3	91.9	92.2	91.8	91.6	91.1	90.8	-0.3
Take LSD once or twice <sup>c</sup>	—	—	82.1	79.3	77.9	76.8	76.6	76.7	77.8	77.0	75.4	74.6	74.4	72.4	71.8	71.2	67.7	66.3	67.8	68.2	+0.4
Take LSD regularly <sup>c</sup>	—	—	86.8	85.6	84.8	84.5	83.4	82.9	84.3	82.1	80.8	79.4	77.6	75.9	75.0	74.9	71.5	69.8	72.2	72.9	+0.7
Try ecstasy (MDMA) once or twice <sup>d</sup>	—	—	—	—	—	—	—	—	—	—	72.6	77.4	81.0	83.7	83.1	81.6	80.0	78.1	76.5	75.5	-0.9
Take ecstasy (MDMA) occasionally <sup>d</sup>	—	—	—	—	—	—	—	—	—	—	81.0	84.6	86.3	88.0	87.4	86.0	84.3	83.0	81.3	81.3	0.0
Try crack once or twice <sup>b</sup>	92.5	92.5	91.4	89.9	88.7	88.2	87.4	87.1	87.8	87.1	86.9	88.0	87.6	88.6	88.8	89.5	89.5	90.8	90.4	90.3	-0.1
Take crack occasionally <sup>b</sup>	94.3	94.4	93.6	92.5	91.7	91.9	91.0	90.6	91.5	90.9	90.6	91.0	91.0	91.8	91.8	92.0	92.7	92.9	92.8	92.4	-0.4
Try cocaine powder once or twice <sup>b</sup>	90.8	91.1	90.0	88.1	86.8	86.1	85.1	84.9	86.0	84.8	85.3	86.4	85.9	86.8	86.9	87.3	87.7	88.6	88.4	89.0	+0.6
Take cocaine powder occasionally <sup>b</sup>	94.0	94.0	93.2	92.1	91.4	91.1	90.4	89.7	90.7	89.9	90.2	89.9	90.4	91.2	91.2	91.4	92.0	92.1	92.1	92.2	0.0
Try heroin once or twice without using a needle <sup>c</sup>	—	—	—	—	89.7	89.5	89.1	88.6	90.1	90.1	89.1	89.2	89.3	90.1	90.3	91.1	90.7	91.4	91.6	91.4	-0.3
Take heroin occasionally without using a needle <sup>c</sup>	—	—	—	—	91.6	91.7	91.4	90.5	91.8	92.3	90.8	90.7	90.6	91.8	92.0	92.5	92.5	92.5	93.0	92.4	-0.7
Try one or two drinks of an alcoholic beverage (beer, wine, liquor)	37.6	39.9	38.5	36.5	36.1	34.2	33.7	34.7	35.1	33.4	34.7	37.7	36.8	37.6	38.5	37.8	39.5	41.8	39.7	40.3	+0.6
Take one or two drinks nearly every day	81.7	81.7	78.6	75.2	75.4	73.8	75.4	74.6	75.4	73.8	73.8	74.9	74.2	75.1	76.9	76.4	77.1	79.1	77.6	77.6	0.0
Have five or more drinks once or twice each weekend	76.7	77.6	74.7	72.3	72.2	70.7	70.2	70.5	69.9	68.2	69.2	71.5	71.6	71.8	73.7	72.9	74.1	77.2	75.1	75.9	+0.8
Smoke one to five cigarettes per day <sup>d</sup>	—	—	—	—	—	—	—	—	67.8	69.1	71.2	74.3	76.2	77.5	79.3	80.2	79.7	82.5	80.0	80.6	+0.6
Smoke one or more packs of cigarettes per day <sup>e</sup>	79.4	77.8	76.5	73.9	73.2	71.6	73.8	75.3	76.1	76.7	78.2	80.6	81.4	82.7	84.3	83.2	84.7	85.2	84.5	83.9	-0.6
Use smokeless tobacco regularly	75.4	74.6	73.8	71.2	71.0	71.0	72.3	73.2	75.1	75.8	76.1	78.7	79.4	80.2	80.5	80.5	80.9	81.8	79.5	78.5	-1.1
Take steroids <sup>f</sup>	90.0	91.0	91.2	90.8	—	—	—	—	—	—	—	—	—	—	—	—	—	—	—	—	—
<i>Approximate weighted N =</i>																					
	14,800	14,800	15,300	15,900	17,000	15,700	15,600	15,000	13,600	14,300	14,000	14,300	15,800	16,400	16,200	16,200	16,100	15,100	15,900	15,200	

Source. The Monitoring the Future study, the University of Michigan.

Notes. Level of significance of difference between the two most recent classes: s = .05, ss = .01, sss = .001. "—" indicates data not available. Any apparent inconsistency between the change estimate and the prevalence estimates for the two most recent years is due to rounding.

<sup>a</sup>Answer alternatives were: (1) Don't disapprove, (2) Disapprove, (3) Strongly disapprove, and (4) Can't say, drug unfamiliar. Percentages are shown for categories (2) and (3) combined.

<sup>b</sup>Beginning in 1997, data based on two thirds of *N* indicated due to changes in questionnaire forms.

<sup>c</sup>Data based on one of two forms in 1993–1996; *N* is one half of *N* indicated. Beginning in 1997, data based on one third of *N* indicated due to changes in questionnaire forms.

<sup>d</sup>Data based on one third of *N* indicated.

<sup>e</sup>Beginning in 1999, data based on two thirds of *N* indicated due to changes in questionnaire forms.

<sup>f</sup>Data based on two forms in 1991 and 1992. Data based on one of two forms in 1993 and 1994; *N* is one half of *N* indicated.

**TABLE 10**  
**Trends in Disapproval of Drug Use in Grade 12**

Do you disapprove of people (who are 18 or older) doing each of the following? <sup>a</sup>	Percentage "disapproving" <sup>b</sup>																
	1975	1976	1977	1978	1979	1980	1981	1982	1983	1984	1985	1986	1987	1988	1989	1990	1991
Trying marijuana once or twice	47.0	38.4	33.4	33.4	34.2	39.0	40.0	45.5	46.3	49.3	51.4	54.6	56.6	60.8	64.6	67.8	68.7
Smoking marijuana occasionally	54.8	47.8	44.3	43.5	45.3	49.7	52.6	59.1	60.7	63.5	65.8	69.0	71.6	74.0	77.2	80.5	79.4
Smoking marijuana regularly	71.9	69.5	65.5	67.5	69.2	74.6	77.4	80.6	82.5	84.7	85.5	86.6	89.2	89.3	89.8	91.0	89.3
Trying LSD once or twice	82.8	84.6	83.9	85.4	86.6	87.3	86.4	88.8	89.1	88.9	89.5	89.2	91.6	89.8	89.7	89.8	90.1
Taking LSD regularly	94.1	95.3	95.8	96.4	96.9	96.7	96.8	96.7	97.0	96.8	97.0	96.6	97.8	96.4	96.4	96.3	96.4
Trying ecstasy (MDMA) once or twice	—	—	—	—	—	—	—	—	—	—	—	—	—	—	—	—	—
Trying cocaine once or twice	81.3	82.4	79.1	77.0	74.7	76.3	74.6	76.6	77.0	79.7	79.3	80.2	87.3	89.1	90.5	91.5	93.6
Taking cocaine regularly	93.3	93.9	92.1	91.9	90.8	91.1	90.7	91.5	93.2	94.5	93.8	94.3	96.7	96.2	96.4	96.7	97.3
Trying crack once or twice	—	—	—	—	—	—	—	—	—	—	—	—	—	—	—	92.3	92.1
Taking crack occasionally	—	—	—	—	—	—	—	—	—	—	—	—	—	—	—	94.3	94.2
Taking crack regularly	—	—	—	—	—	—	—	—	—	—	—	—	—	—	—	94.9	95.0
Trying cocaine powder once or twice	—	—	—	—	—	—	—	—	—	—	—	—	—	—	—	87.9	88.0
Taking cocaine powder occasionally	—	—	—	—	—	—	—	—	—	—	—	—	—	—	—	92.1	93.0
Taking cocaine powder regularly	—	—	—	—	—	—	—	—	—	—	—	—	—	—	—	93.7	94.4
Trying heroin once or twice	91.5	92.6	92.5	92.0	93.4	93.5	93.5	94.6	94.3	94.0	94.0	93.3	96.2	95.0	95.4	95.1	96.0
Taking heroin occasionally	94.8	96.0	96.0	96.4	96.8	96.7	97.2	96.9	96.9	97.1	96.8	96.6	97.9	96.9	97.2	96.7	97.3
Taking heroin regularly	96.7	97.5	97.2	97.8	97.9	97.6	97.8	97.5	97.7	98.0	97.6	97.6	98.1	97.2	97.4	97.5	97.8
Trying heroin once or twice without using a needle	—	—	—	—	—	—	—	—	—	—	—	—	—	—	—	—	—
Taking heroin occasionally without using a needle	—	—	—	—	—	—	—	—	—	—	—	—	—	—	—	—	—
Trying amphetamines once or twice	74.8	75.1	74.2	74.8	75.1	75.4	71.1	72.6	72.3	72.8	74.9	76.5	80.7	82.5	83.3	85.3	86.5
Taking amphetamines regularly	92.1	92.8	92.5	93.5	94.4	93.0	91.7	92.0	92.6	93.6	93.3	93.5	95.4	94.2	94.2	95.5	96.0
Trying sedatives (barbiturates) once or twice <sup>c</sup>	77.7	81.3	81.1	82.4	84.0	83.9	82.4	84.4	83.1	84.1	84.9	86.8	89.6	89.4	89.3	90.5	90.6
Taking sedatives (barbiturates) regularly <sup>c</sup>	93.3	93.6	93.0	94.3	95.2	95.4	94.2	94.4	95.1	95.1	95.5	94.9	96.4	95.3	95.3	96.4	97.1
Trying one or two drinks of an alcoholic beverage (beer, wine, liquor)	21.6	18.2	15.6	15.6	15.8	16.0	17.2	18.2	18.4	17.4	20.3	20.9	21.4	22.6	27.3	29.4	29.8
Taking one or two drinks nearly every day	67.6	68.9	66.8	67.7	68.3	69.0	69.1	69.9	68.9	72.9	70.9	72.8	74.2	75.0	76.5	77.9	76.5
Taking four or five drinks nearly every day	88.7	90.7	88.4	90.2	91.7	90.8	91.8	90.9	90.0	91.0	92.0	91.4	92.2	92.8	91.6	91.9	90.6
Having five or more drinks once or twice each weekend	60.3	58.6	57.4	56.2	56.7	55.6	55.5	58.8	56.6	59.6	60.4	62.4	62.0	65.3	66.5	68.9	67.4
Smoking one or more packs of cigarettes per day	67.5	65.9	66.4	67.0	70.3	70.8	69.9	69.4	70.8	73.0	72.3	75.4	74.3	73.1	72.4	72.8	71.4
Taking steroids	—	—	—	—	—	—	—	—	—	—	—	—	—	—	—	90.8	90.5
<i>Approximate weighted N =</i>	<i>2,677</i>	<i>2,957</i>	<i>3,085</i>	<i>3,686</i>	<i>3,221</i>	<i>3,261</i>	<i>3,610</i>	<i>3,651</i>	<i>3,341</i>	<i>3,254</i>	<i>3,265</i>	<i>3,113</i>	<i>3,302</i>	<i>3,311</i>	<i>2,799</i>	<i>2,566</i>	<i>2,547</i>

Cont. →

48

(Table continued on next page.)

**TABLE 10 (cont.)**  
**Trends in Disapproval of Drug Use in Grade 12**

<i>Do you disapprove of people (who are 18 or older) doing each of the following?<sup>a</sup></i>	Percentage "disapproving" <sup>b</sup>																			2009–2010 change
	1992	1993	1994	1995	1996	1997	1998	1999	2000	2001	2002	2003	2004	2005	2006	2007	2008	2009	2010	
Trying marijuana once or twice	69.9	63.3	57.6	56.7	52.5	51.0	51.6	48.8	52.5	49.1	51.6	53.4	52.7	55.0	55.6	58.6	55.5	54.8	51.6	-3.2
Smoking marijuana occasionally	79.7	75.5	68.9	66.7	62.9	63.2	64.4	62.5	65.8	63.2	63.4	64.2	65.4	67.8	69.3	70.2	67.3	65.6	62.0	-3.6 s
Smoking marijuana regularly	90.1	87.6	82.3	81.9	80.0	78.8	81.2	78.6	79.7	79.3	78.3	78.7	80.7	82.0	82.2	83.3	79.6	80.3	77.7	-2.6
Trying LSD once or twice	88.1	85.9	82.5	81.1	79.6	80.5	82.1	83.0	82.4	81.8	84.6	85.5	87.9	87.9	88.0	87.8	85.5	88.2	86.5	-1.8
Taking LSD regularly	95.5	95.8	94.3	92.5	93.2	92.9	93.5	94.3	94.2	94.0	94.0	94.4	94.6	95.6	95.9	94.9	93.5	95.3	94.3	-1.0
Trying ecstasy (MDMA) once or twice	—	—	—	—	—	82.2	82.5	82.1	81.0	79.5	83.6	84.7	87.7	88.4	89.0	87.8	88.2	88.2	86.3	-1.9
Trying cocaine once or twice	93.0	92.7	91.6	90.3	90.0	88.0	89.5	89.1	88.2	88.1	89.0	89.3	88.6	88.9	89.1	89.6	89.2	90.8	90.5	-0.3
Taking cocaine regularly	96.9	97.5	96.6	96.1	95.6	96.0	95.6	94.9	95.5	94.9	95.0	95.8	95.4	96.0	96.1	96.2	94.8	96.5	96.0	-0.5
Trying crack once or twice	93.1	89.9	89.5	91.4	87.4	87.0	86.7	87.6	87.5	87.0	87.8	86.6	86.9	86.7	88.8	88.8	89.6	90.9	89.8	-1.2
Taking crack occasionally	95.0	92.8	92.8	94.0	91.2	91.3	90.9	92.3	91.9	91.6	91.5	90.8	92.1	91.9	92.9	92.4	93.3	94.0	92.6	-1.4
Taking crack regularly	95.5	93.4	93.1	94.1	93.0	92.3	91.9	93.2	92.8	92.2	92.4	91.2	93.1	92.1	93.8	93.6	93.5	94.3	93.1	-1.2
Trying cocaine powder once or twice	89.4	86.6	87.1	88.3	83.1	83.0	83.1	84.3	84.1	83.3	83.8	83.6	82.2	83.2	84.1	83.5	85.7	87.3	87.0	-0.4
Taking cocaine powder occasionally	93.4	91.2	91.0	92.7	89.7	89.3	88.7	90.0	90.3	89.8	90.2	88.9	90.0	89.4	90.4	90.6	91.7	92.3	91.0	-1.3
Taking cocaine powder regularly	94.3	93.0	92.5	93.8	92.9	91.5	91.1	92.3	92.6	92.5	92.2	90.7	92.6	92.0	93.2	92.6	92.8	93.9	92.6	-1.3
Trying heroin once or twice	94.9	94.4	93.2	92.8	92.1	92.3	93.7	93.5	93.0	93.1	94.1	94.1	94.2	94.3	93.8	94.8	93.3	94.7	93.9	-0.8
Taking heroin occasionally	96.8	97.0	96.2	95.7	95.0	95.4	96.1	95.7	96.0	95.4	95.6	95.9	96.4	96.3	96.2	96.8	95.3	96.9	96.2	-0.8
Taking heroin regularly	97.2	97.5	97.1	96.4	96.3	96.4	96.6	96.4	96.6	96.2	96.2	97.1	97.1	96.7	96.9	97.1	95.9	97.4	96.4	-1.0
Trying heroin once or twice without using a needle	—	—	—	92.9	90.8	92.3	93.0	92.6	94.0	91.7	93.1	92.2	93.1	93.2	93.7	93.6	94.2	94.7	93.2	-1.5
Taking heroin occasionally without using a needle	—	—	—	94.7	93.2	94.4	94.3	93.8	95.2	93.5	94.4	93.5	94.4	95.0	94.5	94.9	95.3	95.5	94.5	-0.9
Trying amphetamines once or twice	86.9	84.2	81.3	82.2	79.9	81.3	82.5	81.9	82.1	82.3	83.8	85.8	84.1	86.1	86.3	87.3	87.2	88.2	88.1	-0.1
Taking amphetamines regularly	95.6	96.0	94.1	94.3	93.5	94.3	94.0	93.7	94.1	93.4	93.5	94.0	93.9	94.8	95.3	95.4	94.2	95.6	94.9	-0.7
Trying sedatives (barbiturates) once or twice <sup>c</sup>	90.3	89.7	87.5	87.3	84.9	86.4	86.0	86.6	85.9	85.9	86.6	87.8‡	83.7	85.4	85.3	86.5	86.1	87.7	87.6	-0.1
Taking sedatives (barbiturates) regularly <sup>c</sup>	96.5	97.0	96.1	95.2	94.8	95.3	94.6	94.7	95.2	94.5	94.7	94.4‡	94.2	95.2	95.1	94.6	94.3	95.8	94.7	-1.1
Trying one or two drinks of an alcoholic beverage (beer, wine, liquor)	33.0	30.1	28.4	27.3	26.5	26.1	24.5	24.6	25.2	26.6	26.3	27.2	26.0	26.4	29.0	31.0	29.8	30.6	30.7	+0.1
Taking one or two drinks nearly every day	75.9	77.8	73.1	73.3	70.8	70.0	69.4	67.2	70.0	69.2	69.1	68.9	69.5	70.8	72.8	73.3	74.5	70.5	71.5	+1.0
Taking four or five drinks nearly every day	90.8	90.6	89.8	88.8	89.4	88.6	86.7	86.9	88.4	86.4	87.5	86.3	87.8	89.4	90.6	90.5	89.8	89.7	88.8	-0.9
Having five or more drinks once or twice each weekend	70.7	70.1	65.1	66.7	64.7	65.0	63.8	62.7	65.2	62.9	64.7	64.2	65.7	66.5	68.5	68.8	68.9	67.6	68.8	+1.2
Smoking one or more packs of cigarettes per day	73.5	70.6	69.8	68.2	67.2	67.1	68.8	69.5	70.1	71.6	73.6	74.8	76.2	79.8	81.5	80.7	80.5	81.8	81.0	-0.8
Taking steroids	92.1	92.1	91.9	91.0	91.7	91.4	90.8	88.9	88.8	86.4	86.8	86.0	87.9	88.8	89.4	89.2	90.9	90.3	89.8	-0.6
<i>Approximate weighted N =</i>	<i>2,645</i>	<i>2,723</i>	<i>2,588</i>	<i>2,603</i>	<i>2,399</i>	<i>2,601</i>	<i>2,545</i>	<i>2,310</i>	<i>2,150</i>	<i>2,144</i>	<i>2,160</i>	<i>2,442</i>	<i>2,455</i>	<i>2,460</i>	<i>2,377</i>	<i>2,450</i>	<i>2,314</i>	<i>2,233</i>	<i>2,449</i>	

Source. The Monitoring the Future study, the University of Michigan.

Notes. Level of significance of difference between the two most recent classes: s = .05, ss = .01, sss = .001. "—" indicates data not available. "‡" indicates some change in the question. See relevant footnote for that drug.

Any apparent inconsistency between the change estimate and the prevalence estimates for the two most recent years is due to rounding.

<sup>a</sup>The 1975 question asked about people who are "20 or older."

<sup>b</sup>Answer alternatives were: (1) Don't disapprove, (2) Disapprove, and (3) Strongly disapprove. Percentages are shown for categories (2) and (3) combined.

<sup>c</sup>In 2004 the question text was changed from "barbiturates" to "sedatives/barbiturates" and the list of examples was changed from "downers, goofballs, reds, yellows, etc." to just "downers." These changes likely explain the discontinuity in the 2004 results.

**TABLE 11**  
**Trends in Availability of Drugs as Perceived by 8th Graders**

*How difficult do you think it would be for you to get each of the following types of drugs, if you wanted some?*

	Percentage saying "fairly easy" or "very easy" to get <sup>a</sup>																			2009– 2010 change
	1992	1993	1994	1995	1996	1997	1998	1999	2000	2001	2002	2003	2004	2005	2006	2007	2008	2009	2010	
Marijuana	42.3	43.8	49.9	52.4	54.8	54.2	50.6	48.4	47.0	48.1	46.6	44.8	41.0	41.1	39.6	37.4	39.3	39.8	41.4	+1.6
LSD	21.5	21.8	21.8	23.5	23.6	22.7	19.3	18.3	17.0	17.6	15.2	14.0	12.3	11.5	10.8	10.5	10.9	10.0	10.0	0.0
PCP <sup>b</sup>	18.0	18.5	17.7	19.0	19.6	19.2	17.5	17.1	16.0	15.4	14.1	13.7	11.4	11.0	10.5	9.5	10.1	9.1	8.0	-1.1
Ecstasy (MDMA) <sup>b</sup>	—	—	—	—	—	—	—	—	—	23.8	22.8	21.6	16.6	15.6	14.5	13.4	14.1	13.1	12.9	-0.1
Crack	25.6	25.9	26.9	28.7	27.9	27.5	26.5	25.9	24.9	24.4	23.7	22.5	20.6	20.8	20.9	19.7	20.2	18.6	17.9	-0.7
Cocaine powder	25.7	25.9	26.4	27.8	27.2	26.9	25.7	25.0	23.9	23.9	22.5	21.6	19.4	19.9	20.2	19.0	19.5	17.8	16.6	-1.2
Heroin	19.7	19.8	19.4	21.1	20.6	19.8	18.0	17.5	16.5	16.9	16.0	15.6	14.1	13.2	13.0	12.6	13.3	12.0	11.6	-0.4
Narcotics other than Heroin <sup>b,c</sup>	19.8	19.0	18.3	20.3	20.0	20.6	17.1	16.2	15.6	15.0	14.7	15.0	12.4	12.9	13.0	11.7	12.1	11.8‡	14.6	—
Amphetamines	32.2	31.4	31.0	33.4	32.6	30.6	27.3	25.9	25.5	26.2	24.4	24.4	21.9	21.0	20.7	19.9	21.3	20.2	19.6	-0.6
Crystal methamphetamine (ice) <sup>b</sup>	16.0	15.1	14.1	16.0	16.3	15.7	16.0	14.7	14.9	13.9	13.3	14.1	11.9	13.5	14.5	12.1	12.8	11.9	10.9	-1.0
Sedatives (barbiturates)	27.4	26.1	25.3	26.5	25.6	24.4	21.1	20.8	19.7	20.7	19.4	19.3	18.0	17.6	17.3	16.8	17.5	15.9	15.3	-0.7
Tranquilizers	22.9	21.4	20.4	21.3	20.4	19.6	18.1	17.3	16.2	17.8	16.9	17.3	15.8	14.8	14.4	14.4	15.4	14.1	13.7	-0.4
Alcohol	76.2	73.9	74.5	74.9	75.3	74.9	73.1	72.3	70.6	70.6	67.9	67.0	64.9	64.2	63.0	62.0	64.1	61.8	61.1	-0.7
Cigarettes	77.8	75.5	76.1	76.4	76.9	76.0	73.6	71.5	68.7	67.7	64.3	63.1	60.3	59.1	58.0	55.6	57.4	55.3	55.5	+0.2
Steroids	24.0	22.7	23.1	23.8	24.1	23.6	22.3	22.6	22.3	23.1	22.0	21.7	19.7	18.1	17.1	17.0	16.8	15.2	14.2	-1.0
Approximate weighted N =	8,355	16,775	16,119	15,496	16,318	16,482	16,208	15,397	15,180	14,804	13,972	15,583	15,944	15,730	15,502	15,043	14,482	13,989	14,485	

Source. The Monitoring the Future study, the University of Michigan.

Notes. Level of significance of difference between the two most recent classes:  $s = .05$ ,  $ss = .01$ ,  $sss = .001$ . "—" indicates data not available. "‡" indicates some change in the question. See relevant footnote for that drug. Any apparent inconsistency between the change estimate and the prevalence estimates for the two most recent years is due to rounding.

<sup>a</sup>Answer alternatives were: (1) Probably impossible, (2) Very difficult, (3) Fairly difficult, (4) Fairly easy, (5) Very easy, and (6) Can't say, drug unfamiliar.

<sup>b</sup>Beginning in 1993, data based on one of two of forms;  $N$  is one half of  $N$  indicated.

<sup>c</sup>In 2010 the list of examples for narcotics other than heroin was changed from "methadone, opium" to "Vicodin, OxyContin, Percocet, etc." This change likely explains the discontinuity in the 2010 results.

**TABLE 12**  
**Trends in Availability of Drugs as Perceived by 10th Graders**

How difficult do you think it would be for you to get each of the following types of drugs, if you wanted some?	Percentage saying "fairly easy" or "very easy" to get <sup>a</sup>																			2009–2010 change
	1992	1993	1994	1995	1996	1997	1998	1999	2000	2001	2002	2003	2004	2005	2006	2007	2008	2009	2010	
Marijuana	65.2	68.4	75.0	78.1	81.1	80.5	77.9	78.2	77.7	77.4	75.9	73.9	73.3	72.6	70.7	69.0	67.4	69.3	69.4	+0.2
LSD	33.6	35.8	36.1	39.8	41.0	38.3	34.0	34.3	32.9	31.2	26.8	23.1	21.6	20.7	19.2	19.0	19.3	17.8	18.3	+0.5
PCP <sup>b</sup>	23.7	23.4	23.8	24.7	26.8	24.8	23.9	24.5	25.0	21.6	20.8	19.4	18.0	18.1	15.8	15.4	14.4	13.4	12.6	-0.8
Ecstasy (MDMA) <sup>b</sup>	—	—	—	—	—	—	—	—	—	41.4	41.0	36.3	31.2	30.2	27.4	27.7	26.7	25.6	25.7	+0.1
Crack	33.7	33.0	34.2	34.6	36.4	36.0	36.3	36.5	34.0	30.6	31.3	29.6	30.6	31.0	29.9	29.0	27.2	23.9	22.5	-1.5
Cocaine powder	35.0	34.1	34.5	35.3	36.9	37.1	36.8	36.7	34.5	31.0	31.8	29.6	31.2	31.5	30.7	30.0	28.2	24.7	22.6	-2.1 s
Heroin	24.3	24.3	24.7	24.6	24.8	24.4	23.0	23.7	22.3	20.1	19.9	18.8	18.7	19.3	17.4	17.3	17.2	15.0	14.5	-0.5
Narcotics other than Heroin <sup>b,c</sup>	26.9	24.9	26.9	27.8	29.4	29.0	26.1	26.6	27.2	25.8	25.4	23.5	23.1	23.6	22.2	21.5	20.3	18.8‡	28.7	—
Amphetamines	43.4	46.4	46.6	47.7	47.2	44.6	41.0	41.3	40.9	40.6	39.6	36.1	35.7	35.6	34.7	33.3	32.0	31.8	32.6	+0.8
Crystal methamphetamine (ice) <sup>b</sup>	18.8	16.4	17.8	20.7	22.6	22.9	22.1	21.8	22.8	19.9	20.5	19.0	19.5	21.6	20.8	18.8	15.8	14.0	13.3	-0.7
Sedatives (barbiturates)	38.0	38.8	38.3	38.8	38.1	35.6	32.7	33.2	32.4	32.8	32.4	28.8	30.0	29.7	29.9	28.2	26.9	25.5	24.9	-0.5
Tranquilizers	31.6	30.5	29.8	30.6	30.3	28.7	26.5	26.8	27.6	28.5	28.3	25.6	25.6	25.4	25.1	24.9	24.1	22.3	21.6	-0.7
Alcohol	88.6	88.9	89.8	89.7	90.4	89.0	88.0	88.2	87.7	87.7	84.8	83.4	84.3	83.7	83.1	82.6	81.1	80.9	80.0	-0.9
Cigarettes	89.1	89.4	90.3	90.7	91.3	89.6	88.1	88.3	86.8	86.3	83.3	80.7	81.4	81.5	79.5	78.2	76.5	76.1	75.6	-0.5
Steroids	37.6	33.6	33.6	34.8	34.8	34.2	33.0	35.9	35.4	33.1	33.2	30.6	29.6	29.7	30.2	27.7	24.5	20.8	20.3	-0.4
Approximate weighted N =	7,014	14,652	15,192	16,209	14,887	14,856	14,423	13,112	13,690	13,518	13,694	15,255	15,806	15,636	15,804	15,511	14,634	15,451	14,827	

Source. The Monitoring the Future study, the University of Michigan.

Notes. Level of significance of difference between the two most recent classes: s = .05, ss = .01, sss = .001. "—" indicates data not available. "‡" indicates some change in the question. See relevant footnote for that drug.

Any apparent inconsistency between the change estimate and the prevalence estimates for the two most recent years is due to rounding.

<sup>a</sup>Answer alternatives were: (1) Probably impossible, (2) Very difficult, (3) Fairly difficult, (4) Fairly easy, (5) Very easy, and (6) Can't say, drug unfamiliar.

<sup>b</sup>Beginning in 1993, data based on one of two forms; N is one half of N indicated.

<sup>c</sup>In 2010 the list of examples for narcotics other than heroin was changed from "methadone, opium" to "Vicodin, OxyContin, Percocet, etc." This change likely explains the discontinuity in the 2010 results.

**TABLE 13**  
**Trends in Availability of Drugs as Perceived by 12th Graders**

<i>How difficult do you think it would be for you to get each of the following types of drugs, if you wanted some?</i>	Percentage saying "fairly easy" or "very easy" to get <sup>a</sup>																
	1975	1976	1977	1978	1979	1980	1981	1982	1983	1984	1985	1986	1987	1988	1989	1990	1991
Marijuana	87.8	87.4	87.9	87.8	90.1	89.0	89.2	88.5	86.2	84.6	85.5	85.2	84.8	85.0	84.3	84.4	83.3
Amyl/butyl nitrites	—	—	—	—	—	—	—	—	—	—	—	—	23.9	25.9	26.8	24.4	22.7
LSD	46.2	37.4	34.5	32.2	34.2	35.3	35.0	34.2	30.9	30.6	30.5	28.5	31.4	33.3	38.3	40.7	39.5
Some other hallucinogen <sup>b</sup>	47.8	35.7	33.8	33.8	34.6	35.0	32.7	30.6	26.6	26.6	26.1	24.9	25.0	26.2	28.2	28.3	28.0
PCP	—	—	—	—	—	—	—	—	—	—	—	—	22.8	24.9	28.9	27.7	27.6
Ecstasy (MDMA)	—	—	—	—	—	—	—	—	—	—	—	—	—	—	21.7	22.0	22.1
Cocaine	37.0	34.0	33.0	37.8	45.5	47.9	47.5	47.4	43.1	45.0	48.9	51.5	54.2	55.0	58.7	54.5	51.0
Crack	—	—	—	—	—	—	—	—	—	—	—	—	41.1	42.1	47.0	42.4	39.9
Cocaine powder	—	—	—	—	—	—	—	—	—	—	—	—	52.9	50.3	53.7	49.0	46.0
Heroin	24.2	18.4	17.9	16.4	18.9	21.2	19.2	20.8	19.3	19.9	21.0	22.0	23.7	28.0	31.4	31.9	30.6
Some other narcotic (including methadone) <sup>c</sup>	34.5	26.9	27.8	26.1	28.7	29.4	29.6	30.4	30.0	32.1	33.1	32.2	33.0	35.8	38.3	38.1	34.6
Amphetamines	67.8	61.8	58.1	58.5	59.9	61.3	69.5	70.8	68.5	68.2	66.4	64.3	64.5	63.9	64.3	59.7	57.3
Crystal methamphetamine (ice)	—	—	—	—	—	—	—	—	—	—	—	—	—	—	—	24.1	24.3
Sedatives (barbiturates) <sup>d</sup>	60.0	54.4	52.4	50.6	49.8	49.1	54.9	55.2	52.5	51.9	51.3	48.3	48.2	47.8	48.4	45.9	42.4
Tranquilizers	71.8	65.5	64.9	64.3	61.4	59.1	60.8	58.9	55.3	54.5	54.7	51.2	48.6	49.1	45.3	44.7	40.8
Alcohol	—	—	—	—	—	—	—	—	—	—	—	—	—	—	—	—	—
Steroids	—	—	—	—	—	—	—	—	—	—	—	—	—	—	—	—	46.7
<i>Approximate weighted N =</i>	2,627	2,865	3,065	3,598	3,172	3,240	3,578	3,602	3,385	3,269	3,274	3,077	3,271	3,231	2,806	2,549	2,476

Cont. 

(Table continued on next page.)

**TABLE 13 (cont.)**  
**Trends in Availability of Drugs as Perceived by 12th Graders**

How difficult do you think it would be for you to get each of the following types of drugs, if you wanted some?	Percentage saying "fairly easy" or "very easy" to get <sup>a</sup>																			2009– 2010 change
	1992	1993	1994	1995	1996	1997	1998	1999	2000	2001	2002	2003	2004	2005	2006	2007	2008	2009	2010	
Marijuana	82.7	83.0	85.5	88.5	88.7	89.6	90.4	88.9	88.5	88.5	87.2	87.1	85.8	85.6	84.9	83.9	83.9	81.1	82.1	+1.0
Amyl/butyl nitrites	25.9	25.9	26.7	26.0	23.9	23.8	25.1	21.4	23.3	22.5	22.3	19.7	20.0	19.7	18.4	18.1	16.9	15.7	—	—
LSD	44.5	49.2	50.8	53.8	51.3	50.7	48.8	44.7	46.9	44.7	39.6	33.6	33.1	28.6	29.0	28.7	28.5	26.3	25.1	-1.2
Some other hallucinogen <sup>b</sup>	29.9	33.5	33.8	35.8	33.9	33.9	35.1	29.5	34.5‡	48.5	47.7	47.2	49.4	45.0	43.9	43.7	42.8	40.5	39.5	-1.0
PCP	31.7	31.7	31.4	31.0	30.5	30.0	30.7	26.7	28.8	27.2	25.8	21.9	24.2	23.2	23.1	21.0	20.6	19.2	18.5	-0.8
Ecstasy (MDMA)	24.2	28.1	31.2	34.2	36.9	38.8	38.2	40.1	51.4	61.5	59.1	57.5	47.9	40.3	40.3	40.9	41.9	35.1	36.4	+1.3
Cocaine	52.7	48.5	46.6	47.7	48.1	48.5	51.3	47.6	47.8	46.2	44.6	43.3	47.8	44.7	46.5	47.1	42.4	39.4	35.5	-3.9 s
Crack	43.5	43.6	40.5	41.9	40.7	40.6	43.8	41.1	42.6	40.2	38.5	35.3	39.2	39.3	38.8	37.5	35.2	31.9	26.1	-5.9 sss
Cocaine powder	48.0	45.4	43.7	43.8	44.4	43.3	45.7	43.7	44.6	40.7	40.2	37.4	41.7	41.6	42.5	41.2	38.9	33.9	29.0	-4.9 ss
Heroin	34.9	33.7	34.1	35.1	32.2	33.8	35.6	32.1	33.5	32.3	29.0	27.9	29.6	27.3	27.4	29.7	25.4	27.4	24.1	-3.3 s
Some other narcotic (including methadone) <sup>c</sup>	37.1	37.5	38.0	39.8	40.0	38.9	42.8	40.8	43.9	40.5	44.0	39.3	40.2	39.2	39.6	37.3	34.9	36.1‡	54.2	—
Amphetamines	58.8	61.5	62.0	62.8	59.4	59.8	60.8	58.1	57.1	57.1	57.4	55.0	55.4	51.2	52.9	49.6	47.9	47.1	44.1	-3.0
Crystal methamphetamine (ice)	26.0	26.6	25.6	27.0	26.9	27.6	29.8	27.6	27.8	28.3	28.3	26.1	26.7	27.2	26.7	25.1	23.3	22.3	18.3	-3.9 s
Sedatives (barbiturates) <sup>d</sup>	44.0	44.5	43.3	42.3	41.4	40.0	40.7	37.9	37.4	35.7	36.6	35.3‡	46.3	44.4	43.8	41.7	38.8	37.9	36.8	-1.1
Tranquilizers	40.9	41.1	39.2	37.8	36.0	35.4	36.2	32.7	33.8	33.1	32.9	29.8	30.1	25.7	24.4	23.6	22.4	21.2	18.4	-2.8
Alcohol	—	—	—	—	—	—	—	95.0	94.8	94.3	94.7	94.2	94.2	93.0	92.5	92.2	92.2	92.1	90.4	-1.7
Steroids	46.8	44.8	42.9	45.5	40.3	41.7	44.5	44.6	44.8	44.4	45.5	40.7	42.6	39.7	41.1	40.1	35.2	30.3	27.3	-3.0
<i>Approximate weighted N =</i>	<i>2,586</i>	<i>2,670</i>	<i>2,526</i>	<i>2,552</i>	<i>2,340</i>	<i>2,517</i>	<i>2,520</i>	<i>2,215</i>	<i>2,095</i>	<i>2,120</i>	<i>2,138</i>	<i>2,391</i>	<i>2,169</i>	<i>2,161</i>	<i>2,131</i>	<i>2,420</i>	<i>2,276</i>	<i>2,243</i>	<i>2,395</i>	

Source. The Monitoring the Future study, the University of Michigan.

Notes. Level of significance of difference between the two most recent classes: s = .05, ss = .01, sss = .001. "—" indicates data not available. "‡" indicates some change in the question. See relevant footnote for that drug.

Any apparent inconsistency between the change estimate and the prevalence estimates for the two most recent years is due to rounding.

<sup>a</sup>Answer alternatives were: (1) Probably impossible, (2) Very difficult, (3) Fairly difficult, (4) Fairly easy, and (5) Very easy.

<sup>b</sup>In 2001 the question text was changed from "other psychedelics" to "other hallucinogens" and "shrooms" was added to the list of examples. These changes likely explain the discontinuity in the 2001 results.

<sup>c</sup>In 2010 the list of examples for narcotics other than heroin was changed from "methadone, opium" to "Vicodin, OxyContin, Percocet, etc." This change likely explains the discontinuity in the 2010 results.

<sup>d</sup>In 2004 the question text was changed from "barbiturates" to "sedatives/barbiturates" and the list of examples was changed from "downers, goofballs, reds, yellows, etc." to just "downers." These changes likely explain the discontinuity in the 2004 results.

**TABLE 14**  
**Source of Prescription Drugs<sup>a</sup> among Those Who Used in Last Year**  
**Grade 12, 2007–2010**

(Entries are percentages.)

*Where did you get the [insert drug name here] you used without a doctor's orders during the past year? (Mark all that apply.)*

	<u>Amphetamines</u>		<u>Tranquilizers</u>		<u>Narcotics other than Heroin</u>	
	<u>2007–2008</u>	<u>2009–2010</u>	<u>2007–2008</u>	<u>2009–2010</u>	<u>2007–2008</u>	<u>2009–2010</u>
Bought on Internet	4.6	3.9	2.4	5.9	2.3	1.1
Took from friend/relative without asking	19.6	11.0	21.1	18.6	24.2	18.8
Took from a friend	—	5.3	—	7.5	—	4.8
Took from a relative	—	9.2	—	15.8	—	17.6
Given for free by friend or relative	58.2	56.7	59.8	63.9	50.5	59.1
Given for free by a friend	—	55.0	—	59.5	—	52.5
Given for free by a relative	—	6.9	—	14.7	—	15.9
Bought from friend or relative	45.0	49.6	44.1	50.3	37.1	37.8
Bought from a friend	—	49.6	—	49.3	—	37.2
Bought from a relative	—	1.6	—	3.8	—	3.7
From a prescription I had	15.1	19.2	18.4	13.5	40.2	32.5
Bought from drug dealer/stranger	26.7	20.8	24.2	29.4	18.6	19.5
Other method	17.8	15.7	7.5	9.1	8.5	11.0
<i>Weighted N =</i>	261	233	226	191	361	303

*Source.* The Monitoring the Future study, the University of Michigan.

*Note.* “—” indicates data not available.

<sup>a</sup>In 2009, the response categories were expanded to differentiate between friends and relatives.

**TABLE 15**  
**Long-Term Trends in Lifetime Prevalence of Use of Various Drugs in Grade 12**

	Percentage who ever used																
	1975	1976	1977	1978	1979	1980	1981	1982	1983	1984	1985	1986	1987	1988	1989	1990	1991
<i>Approximate weighted N =</i>	9,400	15,400	17,100	17,800	15,500	15,900	17,500	17,700	16,300	15,900	16,000	15,200	16,300	16,300	16,700	15,200	15,000
Any Illicit Drug <sup>a,b</sup>	55.2	58.3	61.6	64.1	65.1	65.4	65.6	64.4	62.9	61.6	60.6	57.6	56.6	53.9	50.9	47.9	44.1
Any Illicit Drug other than Marijuana <sup>a,b,c</sup>	36.2	35.4	35.8	36.5	37.4	38.7	42.8	41.1	40.4	40.3	39.7	37.7	35.8	32.5	31.4	29.4	26.9
Marijuana/Hashish	47.3	52.8	56.4	59.2	60.4	60.3	59.5	58.7	57.0	54.9	54.2	50.9	50.2	47.2	43.7	40.7	36.7
Inhalants <sup>d</sup>	—	10.3	11.1	12.0	12.7	11.9	12.3	12.8	13.6	14.4	15.4	15.9	17.0	16.7	17.6	18.0	17.6
Inhalants, Adjusted <sup>d,e</sup>	—	—	—	—	18.2	17.3	17.2	17.7	18.2	18.0	18.1	20.1	18.6	17.5	18.6	18.5	18.0
Amyl/Butyl Nitrites <sup>f,g</sup>	—	—	—	—	11.1	11.1	10.1	9.8	8.4	8.1	7.9	8.6	4.7	3.2	3.3	2.1	1.6
Hallucinogens <sup>c</sup>	16.3	15.1	13.9	14.3	14.1	13.3	13.3	12.5	11.9	10.7	10.3	9.7	10.3	8.9	9.4	9.4	9.6
Hallucinogens, Adjusted <sup>c,h</sup>	—	—	—	—	17.7	15.6	15.3	14.3	13.6	12.3	12.1	11.9	10.6	9.2	9.9	9.7	10.0
LSD	11.3	11.0	9.8	9.7	9.5	9.3	9.8	9.6	8.9	8.0	7.5	7.2	8.4	7.7	8.3	8.7	8.8
Hallucinogens other than LSD <sup>c</sup>	14.1	12.1	11.2	11.6	10.7	9.8	9.1	8.0	7.3	6.6	6.5	5.7	5.4	4.1	4.3	4.1	3.7
PCP <sup>f,g</sup>	—	—	—	—	12.8	9.6	7.8	6.0	5.6	5.0	4.9	4.8	3.0	2.9	3.9	2.8	2.9
Ecstasy (MDMA) <sup>f</sup>	—	—	—	—	—	—	—	—	—	—	—	—	—	—	—	—	—
Cocaine	9.0	9.7	10.8	12.9	15.4	15.7	16.5	16.0	16.2	16.1	17.3	16.9	15.2	12.1	10.3	9.4	7.8
Crack <sup>i</sup>	—	—	—	—	—	—	—	—	—	—	—	—	5.4	4.8	4.7	3.5	3.1
Other Cocaine <sup>j</sup>	—	—	—	—	—	—	—	—	—	—	—	—	14.0	12.1	8.5	8.6	7.0
Heroin <sup>k</sup>	2.2	1.8	1.8	1.6	1.1	1.1	1.1	1.2	1.2	1.3	1.2	1.1	1.2	1.1	1.3	1.3	0.9
With a needle <sup>l</sup>	—	—	—	—	—	—	—	—	—	—	—	—	—	—	—	—	—
Without a needle <sup>l</sup>	—	—	—	—	—	—	—	—	—	—	—	—	—	—	—	—	—
Narcotics other than Heroin <sup>m,n</sup>	9.0	9.6	10.3	9.9	10.1	9.8	10.1	9.6	9.4	9.7	10.2	9.0	9.2	8.6	8.3	8.3	6.6
Amphetamines <sup>b,m</sup>	22.3	22.6	23.0	22.9	24.2	26.4	32.2†	27.9	26.9	27.9	26.2	23.4	21.6	19.8	19.1	17.5	15.4
Methamphetamine <sup>o</sup>	—	—	—	—	—	—	—	—	—	—	—	—	—	—	—	—	—
Crystal Methamphetamine (Ice) <sup>o</sup>	—	—	—	—	—	—	—	—	—	—	—	—	—	—	—	2.7	3.3
Sedatives (Barbiturates) <sup>m</sup>	16.9	16.2	15.6	13.7	11.8	11.0	11.3	10.3	9.9	9.9	9.2	8.4	7.4	6.7	6.5	6.8	6.2
Sedatives, Adjusted <sup>m,p</sup>	18.2	17.7	17.4	16.0	14.6	14.9	16.0	15.2	14.4	13.3	11.8	10.4	8.7	7.8	7.4	7.5	6.7
Methaqualone <sup>m,q</sup>	8.1	7.8	8.5	7.9	8.3	9.5	10.6	10.7	10.1	8.3	6.7	5.2	4.0	3.3	2.7	2.3	1.3
Tranquilizers <sup>c,m</sup>	17.0	16.8	18.0	17.0	16.3	15.2	14.7	14.0	13.3	12.4	11.9	10.9	10.9	9.4	7.6	7.2	7.2
Rohypnol <sup>f</sup>	—	—	—	—	—	—	—	—	—	—	—	—	—	—	—	—	—
Alcohol <sup>f</sup>	90.4	91.9	92.5	93.1	93.0	93.2	92.6	92.8	92.6	92.6	92.2	91.3	92.2	92.0	90.7	89.5	88.0
Been Drunk <sup>o</sup>	—	—	—	—	—	—	—	—	—	—	—	—	—	—	—	—	65.4
Cigarettes	73.6	75.4	75.7	75.3	74.0	71.0	71.0	70.1	70.6	69.7	68.8	67.6	67.2	66.4	65.7	64.4	63.1
Smokeless Tobacco <sup>f,s</sup>	—	—	—	—	—	—	—	—	—	—	—	31.4	32.2	30.4	29.2	—	—
Steroids <sup>m,t</sup>	—	—	—	—	—	—	—	—	—	—	—	—	—	—	3.0	2.9	2.1

Cont. →

**TABLE 15 (cont.)**  
**Long-Term Trends in Lifetime Prevalence of Use of Various Drugs in Grade 12**

	Percentage who ever used																			2009– 2010 change
	1992	1993	1994	1995	1996	1997	1998	1999	2000	2001	2002	2003	2004	2005	2006	2007	2008	2009	2010	
<i>Approximate weighted N =</i>	15,800	16,300	15,400	15,400	14,300	15,400	15,200	13,600	12,800	12,800	12,900	14,600	14,600	14,700	14,200	14,500	14,000	13,700	14,400	
Any Illicit Drug <sup>a,b</sup>	40.7	42.9	45.6	48.4	50.8	54.3	54.1	54.7	54.0	53.9	53.0	51.1	51.1	50.4	48.2	46.8	47.4	46.7	48.2	+1.5
Any Illicit Drug other than Marijuana <sup>a,b,c</sup>	25.1	26.7	27.6	28.1	28.5	30.0	29.4	29.4	29.0‡	30.7	29.5	27.7	28.7	27.4	26.9	25.5	24.9	24.0	24.7	+0.6
Marijuana/Hashish	32.6	35.3	38.2	41.7	44.9	49.6	49.1	49.7	48.8	49.0	47.8	46.1	45.7	44.8	42.3	41.8	42.6	42.0	43.8	+1.8
Inhalants <sup>d</sup>	16.6	17.4	17.7	17.4	16.6	16.1	15.2	15.4	14.2	13.0	11.7	11.2	10.9	11.4	11.1	10.5	9.9	9.5	9.0	-0.4
Inhalants, Adjusted <sup>d,e</sup>	17.0	17.7	18.3	17.8	17.5	16.9	16.5	16.0	14.6	13.8	12.4	12.2	11.4	11.9	11.5	11.0	10.1	10.2	—	—
Amyl/Butyl Nitrites <sup>f,g</sup>	1.5	1.4	1.7	1.5	1.8	2.0	2.7	1.7	0.8	1.9	1.5	1.6	1.3	1.1	1.2	1.2	0.6	1.1	—	—
Hallucinogens <sup>c</sup>	9.2	10.9	11.4	12.7	14.0	15.1	14.1	13.7	13.0‡	14.7	12.0	10.6	9.7	8.8	8.3	8.4	8.7	7.4	8.6	+1.1
Hallucinogens, Adjusted <sup>c,h</sup>	9.4	11.3	11.7	13.1	14.5	15.4	14.4	14.2	13.6‡	15.3	12.8	10.9	9.9	9.3	8.8	8.9	9.0	8.0	9.1	+1.1
LSD	8.6	10.3	10.5	11.7	12.6	13.6	12.6	12.2	11.1	10.9	8.4	5.9	4.6	3.5	3.3	3.4	4.0	3.1	4.0	+0.8
Hallucinogens other than LSD <sup>c</sup>	3.3	3.9	4.9	5.4	6.8	7.5	7.1	6.7	6.9‡	10.4	9.2	9.0	8.7	8.1	7.8	7.7	7.8	6.8	7.7	+0.9
PCP <sup>f,g</sup>	2.4	2.9	2.8	2.7	4.0	3.9	3.9	3.4	3.4	3.5	3.1	2.5	1.6	2.4	2.2	2.1	1.8	1.7	1.8	+0.1
Ecstasy (MDMA) <sup>f</sup>	—	—	—	—	6.1	6.9	5.8	8.0	11.0	11.7	10.5	8.3	7.5	5.4	6.5	6.5	6.2	6.5	7.3	+0.8
Cocaine	6.1	6.1	5.9	6.0	7.1	8.7	9.3	9.8	8.6	8.2	7.8	7.7	8.1	8.0	8.5	7.8	7.2	6.0	5.5	-0.6
Crack <sup>i</sup>	2.6	2.6	3.0	3.0	3.3	3.9	4.4	4.6	3.9	3.7	3.8	3.6	3.9	3.5	3.5	3.2	2.8	2.4	2.4	+0.1
Other Cocaine <sup>j</sup>	5.3	5.4	5.2	5.1	6.4	8.2	8.4	8.8	7.7	7.4	7.0	6.7	7.3	7.1	7.9	6.8	6.5	5.3	5.1	-0.2
Heroin <sup>k</sup>	1.2	1.1	1.2	1.6	1.8	2.1	2.0	2.0	2.4	1.8	1.7	1.5	1.5	1.5	1.4	1.5	1.3	1.2	1.6	+0.3
With a needle <sup>l</sup>	—	—	—	0.7	0.8	0.9	0.8	0.9	0.8	0.7	0.8	0.7	0.7	0.9	0.8	0.7	0.7	0.6	1.1	+0.5 s
Without a needle <sup>l</sup>	—	—	—	1.4	1.7	2.1	1.6	1.8	2.4	1.5	1.6	1.8	1.4	1.3	1.1	1.4	1.1	0.9	1.4	+0.5
Narcotics other than Heroin <sup>m,n</sup>	6.1	6.4	6.6	7.2	8.2	9.7	9.8	10.2	10.6	9.9‡	13.5	13.2	13.5	12.8	13.4	13.1	13.2	13.2	13.0	-0.2
Amphetamines <sup>b,m</sup>	13.9	15.1	15.7	15.3	15.3	16.5	16.4	16.3	15.6	16.2	16.8	14.4	15.0	13.1	12.4	11.4	10.5	9.9	11.1	+1.3
Methamphetamine <sup>o</sup>	—	—	—	—	—	—	—	8.2	7.9	6.9	6.7	6.2	6.2	4.5	4.4	3.0	2.8	2.4	2.3	-0.1
Crystal Methamphetamine (Ice) <sup>o</sup>	2.9	3.1	3.4	3.9	4.4	4.4	5.3	4.8	4.0	4.1	4.7	3.9	4.0	4.0	3.4	3.4	2.8	2.1	1.8	-0.2
Sedatives (Barbiturates) <sup>m</sup>	5.5	6.3	7.0	7.4	7.6	8.1	8.7	8.9	9.2	8.7	9.5	8.8	9.9	10.5	10.2	9.3	8.5	8.2	7.5	-0.7
Sedatives, Adjusted <sup>m,p</sup>	6.1	6.4	7.3	7.6	8.2	8.7	9.2	9.5	9.3	8.9	10.2	9.1	10.1	11.0	10.6	9.6	8.9	8.4	7.6	-0.8
Methaqualone <sup>m,q</sup>	1.6	0.8	1.4	1.2	2.0	1.7	1.6	1.8	0.8	1.1	1.5	1.0	1.3	1.3	1.2	1.0	0.8	0.7	0.4	-0.3
Tranquilizers <sup>c,m</sup>	6.0	6.4	6.6	7.1	7.2	7.8	8.5	9.3	8.9‡	10.3	11.4	10.2	10.6	9.9	10.3	9.5	8.9	9.3	8.5	-0.8
Rohypnol <sup>f</sup>	—	—	—	—	1.2	1.8	3.0	2.0	1.5	1.7	—	—	—	—	—	—	—	—	—	—
Alcohol <sup>f</sup>	87.5‡	80.0	80.4	80.7	79.2	81.7	81.4	80.0	80.3	79.7	78.4	76.6	76.8	75.1	72.7	72.2	71.9	72.3	71.0	-1.3
Been Drunk <sup>o</sup>	63.4	62.5	62.9	63.2	61.8	64.2	62.4	62.3	62.3	63.9	61.6	58.1	60.3	57.5	56.4	55.1	54.7	56.5	54.1	-2.4
Cigarettes	61.8	61.9	62.0	64.2	63.5	65.4	65.3	64.6	62.5	61.0	57.2	53.7	52.8	50.0	47.1	46.2	44.7	43.6	42.2	-1.3
Smokeless Tobacco <sup>f,s</sup>	32.4	31.0	30.7	30.9	29.8	25.3	26.2	23.4	23.1	19.7	18.3	17.0	16.7	17.5	15.2	15.1	15.6	16.3	17.6	+1.3
Steroids <sup>m,t</sup>	2.1	2.0	2.4	2.3	1.9	2.4	2.7	2.9	2.5	3.7	4.0	3.5	3.4	2.6	2.7	2.2	2.2	2.2	2.0	-0.2

Source. The Monitoring the Future study, the University of Michigan.

## Footnotes for Tables 15 through 18

Notes. Level of significance of difference between the two most recent classes:  $s = .05$ ,  $ss = .01$ ,  $sss = .001$ .

“—” indicates data not available.

\*\*\* indicates less than 0.05% but greater than 0%.

‡ indicates some change in the question. See relevant footnote for that drug. See relevant figure to assess the impact of the wording changes.

Any apparent inconsistency between the change estimate and the prevalence estimates for the two most recent years is due to rounding.

Daily use is defined as use on 20 or more occasions in the past 30 days except for 5+ drinks, cigarettes, and smokeless tobacco, for which actual daily use is measured.

<sup>a</sup>Use of “any illicit drug” includes any use of marijuana, LSD, other hallucinogens, crack, other cocaine, or heroin; or any use of narcotics other than heroin, amphetamines, sedatives (barbiturates), methaqualone (excluded since 1990), or tranquilizers not under a doctor’s orders.

<sup>b</sup>Beginning in 1982, the question about amphetamine use was revised to get respondents to exclude the inappropriate reporting of nonprescription amphetamines. The prevalence-of-use rate dropped slightly as a result of this methodological change. In 2009, the question text was changed slightly in half of the forms. An examination of the data did not show any effect from the wording change. In 2010 the remaining forms were changed in a like manner.

<sup>c</sup>In 2001 the question text was changed in half of the questionnaire forms. “Other psychedelics” was changed to “other hallucinogens” and “shrooms” was added to the list of examples. For the tranquilizer list of examples, Miltown was replaced with Xanax. The 2001 data presented here are based on the changed forms only;  $N$  is one half of  $N$  indicated. In 2002 the remaining forms were changed to the new wording. Data based on all forms beginning in 2002. Data for any illicit drug other than marijuana and for hallucinogens are also affected by these changes and have been handled in a parallel manner.

<sup>d</sup>Data based on four of five forms in 1976–1988;  $N$  is four fifths of  $N$  indicated. Data based on five of six forms in 1989–1998;  $N$  is five sixths of  $N$  indicated. Beginning in 1999, data based on three of six forms;  $N$  is three sixths of  $N$  indicated.

<sup>e</sup>Adjusted for underreporting of amyl and butyl nitrites. See text for details. Data for the daily prevalence of use are no longer presented due to low rates of inhalant use and fairly stable rates of nitrite use.

<sup>f</sup>Data based on one form;  $N$  is one fifth of  $N$  indicated in 1979–1988 and one sixth of  $N$  indicated beginning in 1989. Data for ecstasy (MDMA) and Rohypnol based on two of six forms beginning in 2002;  $N$  is two sixths of  $N$  indicated. Data for Rohypnol for 2001 and 2002 are not comparable due to changes in the questionnaire forms. Data for Rohypnol based on one of six forms beginning in 2010;  $N$  is one sixth of  $N$  indicated.

<sup>g</sup>Question text changed slightly in 1987.

<sup>h</sup>Adjusted for underreporting of PCP. See text for details. Data for the daily prevalence of use are no longer presented due to low rates of hallucinogen use and fairly stable rates of PCP use.

<sup>i</sup>Data based on one of five forms in 1986;  $N$  is one fifth of  $N$  indicated. Data based on two forms in 1987–1989;  $N$  is two fifths of  $N$  indicated in 1987–1988 and two sixths of  $N$  indicated in 1989. Data based on six forms beginning in 1990.

<sup>j</sup>Data based on one form in 1987–1989;  $N$  is one fifth of  $N$  indicated in 1987–1988 and one sixth of  $N$  indicated in 1989. Data based on four of six forms beginning in 1990;  $N$  is four sixths of  $N$  indicated.

<sup>k</sup>In 1995 the heroin question was changed in half of the questionnaire forms. Separate questions were asked for use with and without injection. Data presented here represent the combined data from all forms.

<sup>l</sup>Data based on three of six forms;  $N$  is three sixths of  $N$  indicated.

<sup>m</sup>Only drug use not under a doctor’s orders is included here.

<sup>n</sup>In 2002 the question text was changed in half of the questionnaire forms. The list of examples of narcotics other than heroin was updated: Talwin, laudanum, and paregoric—all of which had negligible rates of use by 2001—were replaced with Vicodin, OxyContin, and Percocet. The 2002 data presented here are based on the changed forms only;  $N$  is one half of  $N$  indicated. In 2003, the remaining forms were changed to the new wording. Data based on all forms beginning in 2003.

<sup>o</sup>Data based on two of six forms;  $N$  is two sixths of  $N$  indicated. Bidis and kreteks based on one of six forms beginning in 2009;  $N$  is one sixth of  $N$  indicated.

<sup>p</sup>Data based on five forms in 1975–1988, six forms in 1989, one form in 1990 ( $N$  is one sixth of  $N$  indicated in 1990), and six forms adjusted by one-form data beginning in 1991.

<sup>q</sup>Data based on five forms in 1975–1988, six forms in 1989, and one of six forms beginning in 1990;  $N$  is one sixth of  $N$  indicated beginning in 1990.

<sup>r</sup>Data based on five forms in 1975–1988 and on six forms in 1989–1992. In 1993, the question text was changed slightly in three of six forms to indicate that a “drink” meant “more than a few sips.” The 1993 data are based on the changed forms only;  $N$  is one half of  $N$  indicated. In 1994 the remaining forms were changed to the new wording. Data based on all forms beginning in 1994. In 2004, the question text was changed slightly in half of the forms. An examination of the data did not show any effect from the wording change. The remaining forms were changed in 2005.

<sup>s</sup>The prevalence of smokeless tobacco use was not asked of 12th graders in 1990 and 1991. Prior to 1990, the prevalence-of-use question on smokeless tobacco was located near the end of one 12th-grade questionnaire form, whereas after 1991 the question was placed earlier and in a different form. This shift could explain the discontinuities between the corresponding data.

<sup>t</sup>Data based on one of six forms in 1989–1990;  $N$  is one sixth of  $N$  indicated. Data based on two of six forms in 1991–2005;  $N$  is two sixths of  $N$  indicated. Data based on three of six forms beginning in 2006;  $N$  is three sixths of  $N$  indicated. In 2006, a slightly altered version of this question was added to a third form. An examination of the data did not show any effect from the wording change. In 2007 the remaining forms were changed in a like manner. In 2008, the question text was changed slightly in two of the questionnaire forms. An examination of the data did not show any effect from the wording change. In 2009 the remaining form was changed in a like manner.

<sup>u</sup>Data based on two of six forms in 2002–2005;  $N$  is two sixths of  $N$  indicated. Data based on three of six forms beginning in 2006;  $N$  is three sixths of  $N$  indicated.

<sup>v</sup>Data based on two of six forms in 2000;  $N$  is two sixths of  $N$  indicated. Data based on three of six forms in 2001;  $N$  is three sixths of  $N$  indicated. Data based on one form beginning in 2002;  $N$  is one sixth of  $N$  indicated.

<sup>w</sup>Data based on two of six forms in 2000;  $N$  is two sixths of  $N$  indicated. Data based on three of six forms beginning in 2001;  $N$  is three sixths of  $N$  indicated. Data based on two of six forms beginning in 2010;  $N$  is two sixths of  $N$  indicated.

**TABLE 16**  
**Long-Term Trends in Annual Prevalence of Use of Various Drugs in Grade 12**

	Percentage who used in last 12 months																
	1975	1976	1977	1978	1979	1980	1981	1982	1983	1984	1985	1986	1987	1988	1989	1990	1991
<i>Approximate weighted N =</i>	9,400	15,400	17,100	17,800	15,500	15,900	17,500	17,700	16,300	15,900	16,000	15,200	16,300	16,300	16,700	15,200	15,000
Any Illicit Drug <sup>a,b</sup>	45.0	48.1	51.1	53.8	54.2	53.1	52.1	49.4	47.4	45.8	46.3	44.3	41.7	38.5	35.4	32.5	29.4
Any Illicit Drug other than Marijuana <sup>a,b,c</sup>	26.2	25.4	26.0	27.1	28.2	30.4	34.0	30.1	28.4	28.0	27.4	25.9	24.1	21.1	20.0	17.9	16.2
Marijuana/Hashish	40.0	44.5	47.6	50.2	50.8	48.8	46.1	44.3	42.3	40.0	40.6	38.8	36.3	33.1	29.6	27.0	23.9
Inhalants <sup>d</sup>	—	3.0	3.7	4.1	5.4	4.6	4.1	4.5	4.3	5.1	5.7	6.1	6.9	6.5	5.9	6.9	6.6
Inhalants, Adjusted <sup>d,e</sup>	—	—	—	—	8.9	7.9	6.1	6.6	6.2	7.2	7.5	8.9	8.1	7.1	6.9	7.5	6.9
Amyl/Butyl Nitrites <sup>f,g</sup>	—	—	—	—	6.5	5.7	3.7	3.6	3.6	4.0	4.0	4.7	2.6	1.7	1.7	1.4	0.9
Hallucinogens <sup>c</sup>	11.2	9.4	8.8	9.6	9.9	9.3	9.0	8.1	7.3	6.5	6.3	6.0	6.4	5.5	5.6	5.9	5.8
Hallucinogens, Adjusted <sup>c,h</sup>	—	—	—	—	11.8	10.4	10.1	9.0	8.3	7.3	7.6	7.6	6.7	5.8	6.2	6.0	6.1
LSD	7.2	6.4	5.5	6.3	6.6	6.5	6.5	6.1	5.4	4.7	4.4	4.5	5.2	4.8	4.9	5.4	5.2
Hallucinogens other than LSD <sup>c</sup>	9.4	7.0	6.9	7.3	6.8	6.2	5.6	4.7	4.1	3.8	3.6	3.0	3.2	2.1	2.2	2.1	2.0
PCP <sup>f,g</sup>	—	—	—	—	7.0	4.4	3.2	2.2	2.6	2.3	2.9	2.4	1.3	1.2	2.4	1.2	1.4
Ecstasy (MDMA) <sup>f</sup>	—	—	—	—	—	—	—	—	—	—	—	—	—	—	—	—	—
Salvia <sup>o</sup>	—	—	—	—	—	—	—	—	—	—	—	—	—	—	—	—	—
Cocaine	5.6	6.0	7.2	9.0	12.0	12.3	12.4	11.5	11.4	11.6	13.1	12.7	10.3	7.9	6.5	5.3	3.5
Crack <sup>i</sup>	—	—	—	—	—	—	—	—	—	—	—	4.1	3.9	3.1	3.1	1.9	1.5
Other Cocaine <sup>j</sup>	—	—	—	—	—	—	—	—	—	—	—	—	9.8	7.4	5.2	4.6	3.2
Heroin <sup>k</sup>	1.0	0.8	0.8	0.8	0.5	0.5	0.5	0.6	0.6	0.5	0.6	0.5	0.5	0.5	0.6	0.5	0.4
With a needle <sup>l</sup>	—	—	—	—	—	—	—	—	—	—	—	—	—	—	—	—	—
Without a needle <sup>l</sup>	—	—	—	—	—	—	—	—	—	—	—	—	—	—	—	—	—
Narcotics other than Heroin <sup>m,n</sup>	5.7	5.7	6.4	6.0	6.2	6.3	5.9	5.3	5.1	5.2	5.9	5.2	5.3	4.6	4.4	4.5	3.5
OxyContin <sup>m,u</sup>	—	—	—	—	—	—	—	—	—	—	—	—	—	—	—	—	—
Vicodin <sup>m,u</sup>	—	—	—	—	—	—	—	—	—	—	—	—	—	—	—	—	—
Amphetamines <sup>b,m</sup>	16.2	15.8	16.3	17.1	18.3	20.8	26.0†	20.3	17.9	17.7	15.8	13.4	12.2	10.9	10.8	9.1	8.2
Ritalin <sup>m,o</sup>	—	—	—	—	—	—	—	—	—	—	—	—	—	—	—	—	—
Adderall <sup>m,o</sup>	—	—	—	—	—	—	—	—	—	—	—	—	—	—	—	—	—
Provigil <sup>m,o</sup>	—	—	—	—	—	—	—	—	—	—	—	—	—	—	—	—	—
Methamphetamine <sup>o</sup>	—	—	—	—	—	—	—	—	—	—	—	—	—	—	—	—	—
Crystal Methamphetamine (Ice) <sup>o</sup>	—	—	—	—	—	—	—	—	—	—	—	—	—	—	—	1.3	1.4
Sedatives (Barbiturates) <sup>m</sup>	10.7	9.6	9.3	8.1	7.5	6.8	6.6	5.5	5.2	4.9	4.6	4.2	3.6	3.2	3.3	3.4	3.4
Sedatives, Adjusted <sup>m,p</sup>	11.7	10.7	10.8	9.9	9.9	10.3	10.5	9.1	7.9	6.6	5.8	5.2	4.1	3.7	3.7	3.6	3.6
Methaqualone <sup>m,q</sup>	5.1	4.7	5.2	4.9	5.9	7.2	7.6	6.8	5.4	3.8	2.8	2.1	1.5	1.3	1.3	0.7	0.5
Tranquilizers <sup>c,m</sup>	10.6	10.3	10.8	9.9	9.6	8.7	8.0	7.0	6.9	6.1	6.1	5.8	5.5	4.8	3.8	3.5	3.6
OTC Cough/Cold Medicines <sup>o</sup>	—	—	—	—	—	—	—	—	—	—	—	—	—	—	—	—	—
Rohypnol <sup>f</sup>	—	—	—	—	—	—	—	—	—	—	—	—	—	—	—	—	—

Cont. →

(Table continued on next page.)

**TABLE 16 (cont.)**  
**Long-Term Trends in Annual Prevalence of Use of Various Drugs for Grade 12**

	Percentage who used in last 12 months																
	<u>1975</u>	<u>1976</u>	<u>1977</u>	<u>1978</u>	<u>1979</u>	<u>1980</u>	<u>1981</u>	<u>1982</u>	<u>1983</u>	<u>1984</u>	<u>1985</u>	<u>1986</u>	<u>1987</u>	<u>1988</u>	<u>1989</u>	<u>1990</u>	<u>1991</u>
<i>Approximate weighted N =</i>	9,400	15,400	17,100	17,800	15,500	15,900	17,500	17,700	16,300	15,900	16,000	15,200	16,300	16,300	16,700	15,200	15,000
GHB <sup>v</sup>	—	—	—	—	—	—	—	—	—	—	—	—	—	—	—	—	—
Ketamine <sup>w</sup>	—	—	—	—	—	—	—	—	—	—	—	—	—	—	—	—	—
Alcohol <sup>f</sup>	84.8	85.7	87.0	87.7	88.1	87.9	87.0	86.8	87.3	86.0	85.6	84.5	85.7	85.3	82.7	80.6	77.7
Been Drunk <sup>o</sup>	—	—	—	—	—	—	—	—	—	—	—	—	—	—	—	—	52.7
Cigarettes	—	—	—	—	—	—	—	—	—	—	—	—	—	—	—	—	—
Bidis <sup>o</sup>	—	—	—	—	—	—	—	—	—	—	—	—	—	—	—	—	—
Kreteks <sup>o</sup>	—	—	—	—	—	—	—	—	—	—	—	—	—	—	—	—	—
Smokeless Tobacco <sup>f,s</sup>	—	—	—	—	—	—	—	—	—	—	—	—	—	—	—	—	—
Steroids <sup>m,t</sup>	—	—	—	—	—	—	—	—	—	—	—	—	—	—	1.9	1.7	1.4

Cont. →

(Table continued on next page.)

**TABLE 16 (cont.)**  
**Long-Term Trends in Annual Prevalence of Use of Various Drugs in Grade 12**

	Percentage who used in last 12 months																			2009– 2010 change
	1992	1993	1994	1995	1996	1997	1998	1999	2000	2001	2002	2003	2004	2005	2006	2007	2008	2009	2010	
<i>Approximate weighted N =</i>	15,800	16,300	15,400	15,400	14,300	15,400	15,200	13,600	12,800	12,800	12,900	14,600	14,600	14,700	14,200	14,500	14,000	13,700	14,400	
Any Illicit Drug <sup>a,b</sup>	27.1	31.0	35.8	39.0	40.2	42.4	41.4	42.1	40.9	41.4	41.0	39.3	38.8	38.4	36.5	35.9	36.6	36.5	38.3	+1.8
Any Illicit Drug other than Marijuana <sup>a,b,c</sup>	14.9	17.1	18.0	19.4	19.8	20.7	20.2	20.7	20.4‡	21.6	20.9	19.8	20.5	19.7	19.2	18.5	18.3	17.0	17.3	+0.4
Marijuana/Hashish	21.9	26.0	30.7	34.7	35.8	38.5	37.5	37.8	36.5	37.0	36.2	34.9	34.3	33.6	31.5	31.7	32.4	32.8	34.8	+2.1
Inhalants <sup>d</sup>	6.2	7.0	7.7	8.0	7.6	6.7	6.2	5.6	5.9	4.5	4.5	3.9	4.2	5.0	4.5	3.7	3.8	3.4	3.6	+0.2
Inhalants, Adjusted <sup>d,e</sup>	6.4	7.4	8.2	8.4	8.5	7.3	7.1	6.0	6.2	4.9	4.9	4.5	4.6	5.4	4.7	4.1	4.0	4.1	—	—
Amyl/Butyl Nitrites <sup>f,g</sup>	0.5	0.9	1.1	1.1	1.6	1.2	1.4	0.9	0.6	0.6	1.1	0.9	0.8	0.6	0.5	0.8	0.6	0.9	—	—
Hallucinogens <sup>c</sup>	5.9	7.4	7.6	9.3	10.1	9.8	9.0	9.4	8.1‡	9.1	6.6	5.9	6.2	5.5	4.9	5.4	5.9	4.7	5.5	+0.8
Hallucinogens, Adjusted <sup>c,h</sup>	6.2	7.8	7.8	9.7	10.7	10.0	9.2	9.8	8.7‡	9.7	7.2	6.5	6.4	5.9	5.3	5.8	6.1	5.2	6.0	+0.8
LSD	5.6	6.8	6.9	8.4	8.8	8.4	7.6	8.1	6.6	6.6	3.5	1.9	2.2	1.8	1.7	2.1	2.7	1.9	2.6	+0.7 s
Hallucinogens other than LSD <sup>c</sup>	1.7	2.2	3.1	3.8	4.4	4.6	4.6	4.3	4.4‡	5.9	5.4	5.4	5.6	5.0	4.6	4.8	5.0	4.2	4.8	+0.5
PCP <sup>f,g</sup>	1.4	1.4	1.6	1.8	2.6	2.3	2.1	1.8	2.3	1.8	1.1	1.3	0.7	1.3	0.7	0.9	1.1	1.0	1.0	0.0
Ecstasy (MDMA) <sup>i</sup>	—	—	—	—	4.6	4.0	3.6	5.6	8.2	9.2	7.4	4.5	4.0	3.0	4.1	4.5	4.3	4.3	4.5	+0.2
Salvia <sup>o</sup>	—	—	—	—	—	—	—	—	—	—	—	—	—	—	—	—	—	5.7	5.5	-0.1
Cocaine	3.1	3.3	3.6	4.0	4.9	5.5	5.7	6.2	5.0	4.8	5.0	4.8	5.3	5.1	5.7	5.2	4.4	3.4	2.9	-0.4
Crack <sup>k</sup>	1.5	1.5	1.9	2.1	2.1	2.4	2.5	2.7	2.2	2.1	2.3	2.2	2.3	1.9	2.1	1.9	1.6	1.3	1.4	+0.1
Other Cocaine <sup>l</sup>	2.6	2.9	3.0	3.4	4.2	5.0	4.9	5.8	4.5	4.4	4.4	4.2	4.7	4.5	5.2	4.5	4.0	3.0	2.6	-0.3
Heroin <sup>k</sup>	0.6	0.5	0.6	1.1	1.0	1.2	1.0	1.1	1.5	0.9	1.0	0.8	0.9	0.8	0.8	0.9	0.7	0.7	0.9	+0.1
With a needle <sup>l</sup>	—	—	—	0.5	0.5	0.5	0.4	0.4	0.4	0.3	0.4	0.4	0.4	0.5	0.5	0.4	0.4	0.3	0.7	+0.4 ss
Without a needle <sup>l</sup>	—	—	—	1.0	1.0	1.2	0.8	1.0	1.6	0.8	0.8	0.8	0.7	0.8	0.6	1.0	0.5	0.6	0.8	+0.2
Narcotics other than Heroin <sup>m,n</sup>	3.3	3.6	3.8	4.7	5.4	6.2	6.3	6.7	7.0	6.7‡	9.4	9.3	9.5	9.0	9.0	9.2	9.1	9.2	8.7	-0.5
OxyContin <sup>m,u</sup>	—	—	—	—	—	—	—	—	—	—	4.0	4.5	5.0	5.5	4.3	5.2	4.7	4.9	5.1	+0.2
Vicodin <sup>m,u</sup>	—	—	—	—	—	—	—	—	—	—	9.6	10.5	9.3	9.5	9.7	9.6	9.7	9.7	8.0	-1.7 s
Amphetamines <sup>b,m</sup>	7.1	8.4	9.4	9.3	9.5	10.2	10.1	10.2	10.5	10.9	11.1	9.9	10.0	8.6	8.1	7.5	6.8	6.6	7.4	+0.8
Ritalin <sup>m,o</sup>	—	—	—	—	—	—	—	—	—	5.1	4.0	4.0	5.1	4.4	4.4	3.8	3.4	2.1	2.7	+0.6
Adderall <sup>m,o</sup>	—	—	—	—	—	—	—	—	—	—	—	—	—	—	—	—	—	5.4	6.5	+1.1
Provigil <sup>m,o</sup>	—	—	—	—	—	—	—	—	—	—	—	—	—	—	—	—	—	1.8	1.3	-0.5
Methamphetamine <sup>o</sup>	—	—	—	—	—	—	—	4.7	4.3	3.9	3.6	3.2	3.4	2.5	2.5	1.7	1.2	1.2	1.0	-0.1
Crystal Methamphetamine (Ice) <sup>o</sup>	1.3	1.7	1.8	2.4	2.8	2.3	3.0	1.9	2.2	2.5	3.0	2.0	2.1	2.3	1.9	1.6	1.1	0.9	0.9	0.0
Sedatives (Barbiturates) <sup>m</sup>	2.8	3.4	4.1	4.7	4.9	5.1	5.5	5.8	6.2	5.7	6.7	6.0	6.5	7.2	6.6	6.2	5.8	5.2	4.8	-0.4
Sedatives, Adjusted <sup>m,p</sup>	2.9	3.4	4.2	4.9	5.3	5.4	6.0	6.3	6.3	5.9	7.0	6.2	6.6	7.6	6.8	6.4	6.1	5.4	5.0	-0.5
Methaqualone <sup>m,q</sup>	0.6	0.2	0.8	0.7	1.1	1.0	1.1	1.1	0.3	0.8	0.9	0.6	0.8	0.9	0.8	0.5	0.5	0.6	0.3	-0.2
Tranquilizers <sup>c,m</sup>	2.8	3.5	3.7	4.4	4.6	4.7	5.5	5.8	5.7‡	6.9	7.7	6.7	7.3	6.8	6.6	6.2	6.2	6.3	5.6	-0.7
OTC Cough/Cold Medicines <sup>o</sup>	—	—	—	—	—	—	—	—	—	—	—	—	—	—	6.9	5.8	5.5	5.9	6.6	+0.7
Rohypnol <sup>f</sup>	—	—	—	—	1.1	1.2	1.4	1.0	0.8	0.9‡	1.6	1.3	1.6	1.2	1.1	1.0	1.3	1.0	1.5	+0.5

(Table continued on next page.)

**TABLE 16 (cont.)**  
**Long-Term Trends in Annual Prevalence of Use of Various Drugs in Grade 12**

	Percentage who used in last 12 months																			2009– 2010 change
	1992	1993	1994	1995	1996	1997	1998	1999	2000	2001	2002	2003	2004	2005	2006	2007	2008	2009	2010	
<i>Approximate weighted N =</i>	15,800	16,300	15,400	15,400	14,300	15,400	15,200	13,600	12,800	12,800	12,900	14,600	14,600	14,700	14,200	14,500	14,000	13,700	14,400	
GHB <sup>v</sup>	—	—	—	—	—	—	—	—	1.9	1.6	1.5	1.4	2.0	1.1	1.1	0.9	1.2	1.1	1.4	+0.3
Ketamine <sup>w</sup>	—	—	—	—	—	—	—	—	2.5	2.5	2.6	2.1	1.9	1.6	1.4	1.3	1.5	1.7	1.6	-0.1
Alcohol <sup>f</sup>	76.8‡	72.7	73.0	73.7	72.5	74.8	74.3	73.8	73.2	73.3	71.5	70.1	70.6	68.6	66.5	66.4	65.5	66.2	65.2	-1.0
Been Drunk <sup>o</sup>	50.3	49.6	51.7	52.5	51.9	53.2	52.0	53.2	51.8	53.2	50.4	48.0	51.8	47.7	47.9	46.1	45.6	47.0	44.0	-3.0
Cigarettes	—	—	—	—	—	—	—	—	—	—	—	—	—	—	—	—	—	—	—	—
Bidis <sup>o</sup>	—	—	—	—	—	—	—	—	9.2	7.0	5.9	4.0	3.6	3.3	2.3	1.7	1.9	1.5	1.4	0.0
Kreteks <sup>o</sup>	—	—	—	—	—	—	—	—	—	10.1	8.4	6.7	6.5	7.1	6.2	6.8	6.8	5.5	4.6	-0.9
Smokeless Tobacco <sup>f,s</sup>	—	—	—	—	—	—	—	—	—	—	—	—	—	—	—	—	—	—	—	—
Steroids <sup>m,t</sup>	1.1	1.2	1.3	1.5	1.4	1.4	1.7	1.8	1.7	2.4	2.5	2.1	2.5	1.5	1.8	1.4	1.5	1.5	1.5	0.0

Source. The Monitoring the Future study, the University of Michigan.

See relevant footnotes at the end of Table 15.

**TABLE 17**  
**Long-Term Trends in 30-Day Prevalence of Use of Various Drugs in Grade 12**

	Percentage who used in last 30 days																
	1975	1976	1977	1978	1979	1980	1981	1982	1983	1984	1985	1986	1987	1988	1989	1990	1991
<i>Approximate weighted N =</i>	9,400	15,400	17,100	17,800	15,500	15,900	17,500	17,700	16,300	15,900	16,000	15,200	16,300	16,300	16,700	15,200	15,000
Any Illicit Drug <sup>a,b</sup>	30.7	34.2	37.6	38.9	38.9	37.2	36.9	32.5	30.5	29.2	29.7	27.1	24.7	21.3	19.7	17.2	16.4
Any Illicit Drug other than Marijuana <sup>a,b,c</sup>	15.4	13.9	15.2	15.1	16.8	18.4	21.7	17.0	15.4	15.1	14.9	13.2	11.6	10.0	9.1	8.0	7.1
Marijuana/Hashish	27.1	32.2	35.4	37.1	36.5	33.7	31.6	28.5	27.0	25.2	25.7	23.4	21.0	18.0	16.7	14.0	13.8
Inhalants <sup>d</sup>	—	0.9	1.3	1.5	1.7	1.4	1.5	1.5	1.7	1.9	2.2	2.5	2.8	2.6	2.3	2.7	2.4
Inhalants, Adjusted <sup>d,e</sup>	—	—	—	—	3.2	2.7	2.5	2.5	2.5	2.6	3.0	3.2	3.5	3.0	2.7	2.9	2.6
Amyl/Butyl Nitrites <sup>f,g</sup>	—	—	—	—	2.4	1.8	1.4	1.1	1.4	1.4	1.6	1.3	1.3	0.6	0.6	0.6	0.4
Hallucinogens <sup>c</sup>	4.7	3.4	4.1	3.9	4.0	3.7	3.7	3.4	2.8	2.6	2.5	2.5	2.5	2.2	2.2	2.2	2.2
Hallucinogens, Adjusted <sup>c,h</sup>	—	—	—	—	5.3	4.4	4.5	4.1	3.5	3.2	3.8	3.5	2.8	2.3	2.9	2.3	2.4
LSD	2.3	1.9	2.1	2.1	2.4	2.3	2.5	2.4	1.9	1.5	1.6	1.7	1.8	1.8	1.8	1.9	1.9
Hallucinogens other than LSD <sup>c</sup>	3.7	2.3	3.0	2.7	2.4	2.3	2.1	1.7	1.5	1.6	1.3	1.3	1.1	0.7	0.8	0.8	0.7
PCP <sup>f,g</sup>	—	—	—	—	2.4	1.4	1.4	1.0	1.3	1.0	1.6	1.3	0.6	0.3	1.4	0.4	0.5
Ecstasy (MDMA) <sup>f</sup>	—	—	—	—	—	—	—	—	—	—	—	—	—	—	—	—	—
Cocaine	1.9	2.0	2.9	3.9	5.7	5.2	5.8	5.0	4.9	5.8	6.7	6.2	4.3	3.4	2.8	1.9	1.4
Crack <sup>i</sup>	—	—	—	—	—	—	—	—	—	—	—	—	1.3	1.6	1.4	0.7	0.7
Other Cocaine <sup>j</sup>	—	—	—	—	—	—	—	—	—	—	—	—	4.1	3.2	1.9	1.7	1.2
Heroin <sup>k</sup>	0.4	0.2	0.3	0.3	0.2	0.2	0.2	0.2	0.2	0.3	0.3	0.2	0.2	0.2	0.3	0.2	0.2
With a needle <sup>l</sup>	—	—	—	—	—	—	—	—	—	—	—	—	—	—	—	—	—
Without a needle <sup>l</sup>	—	—	—	—	—	—	—	—	—	—	—	—	—	—	—	—	—
Narcotics other than Heroin <sup>m,n</sup>	2.1	2.0	2.8	2.1	2.4	2.4	2.1	1.8	1.8	1.8	2.3	2.0	1.8	1.6	1.6	1.5	1.1
Amphetamines <sup>b,m</sup>	8.5	7.7	8.8	8.7	9.9	12.1	15.8†	10.7	8.9	8.3	6.8	5.5	5.2	4.6	4.2	3.7	3.2
Methamphetamine <sup>o</sup>	—	—	—	—	—	—	—	—	—	—	—	—	—	—	—	—	—
Crystal Methamphetamine (Ice) <sup>o</sup>	—	—	—	—	—	—	—	—	—	—	—	—	—	—	—	0.6	0.6
Sedatives (Barbiturates) <sup>m</sup>	4.7	3.9	4.3	3.2	3.2	2.9	2.6	2.0	2.1	1.7	2.0	1.8	1.4	1.2	1.4	1.3	1.4
Sedatives, Adjusted <sup>m,p</sup>	5.4	4.5	5.1	4.2	4.4	4.8	4.6	3.4	3.0	2.3	2.4	2.2	1.7	1.4	1.6	1.4	1.5
Methaqualone <sup>m,q</sup>	2.1	1.6	2.3	1.9	2.3	3.3	3.1	2.4	1.8	1.1	1.0	0.8	0.6	0.5	0.6	0.2	0.2
Tranquilizers <sup>c,m</sup>	4.1	4.0	4.6	3.4	3.7	3.1	2.7	2.4	2.5	2.1	2.1	2.1	2.0	1.5	1.3	1.2	1.4
Rohypnol <sup>f</sup>	—	—	—	—	—	—	—	—	—	—	—	—	—	—	—	—	—
Alcohol <sup>r</sup>	68.2	68.3	71.2	72.1	71.8	72.0	70.7	69.7	69.4	67.2	65.9	65.3	66.4	63.9	60.0	57.1	54.0
Been Drunk <sup>o</sup>	—	—	—	—	—	—	—	—	—	—	—	—	—	—	—	—	31.6
Cigarettes	36.7	38.8	38.4	36.7	34.4	30.5	29.4	30.0	30.3	29.3	30.1	29.6	29.4	28.7	28.6	29.4	28.3
Smokeless Tobacco <sup>f,s</sup>	—	—	—	—	—	—	—	—	—	—	—	11.5	11.3	10.3	8.4	—	—
Steroids <sup>m,t</sup>	—	—	—	—	—	—	—	—	—	—	—	—	—	—	0.8	1.0	0.8

Cont. →

**TABLE 17 (cont.)**  
**Long-Term Trends in 30-Day Prevalence of Use of Various Drugs in Grade 12**

	Percentage who used in last 30 days																			2009– 2010 change
	1992	1993	1994	1995	1996	1997	1998	1999	2000	2001	2002	2003	2004	2005	2006	2007	2008	2009	2010	
<i>Approximate weighted N =</i>	15,800	16,300	15,400	15,400	14,300	15,400	15,200	13,600	12,800	12,800	12,900	14,600	14,600	14,700	14,200	14,500	14,000	13,700	14,400	
Any Illicit Drug <sup>a,b</sup>	14.4	18.3	21.9	23.8	24.6	26.2	25.6	25.9	24.9	25.7	25.4	24.1	23.4	23.1	21.5	21.9	22.3	23.3	23.8	+0.5
Any Illicit Drug other than Marijuana <sup>a,b,c</sup>	6.3	7.9	8.8	10.0	9.5	10.7	10.7	10.4	10.4‡	11.0	11.3	10.4	10.8	10.3	9.8	9.5	9.3	8.6	8.6	-0.1
Marijuana/Hashish	11.9	15.5	19.0	21.2	21.9	23.7	22.8	23.1	21.6	22.4	21.5	21.2	19.9	19.8	18.3	18.8	19.4	20.6	21.4	+0.8
Inhalants <sup>d</sup>	2.3	2.5	2.7	3.2	2.5	2.5	2.3	2.0	2.2	1.7	1.5	1.5	1.5	2.0	1.5	1.2	1.4	1.2	1.4	+0.2
Inhalants, Adjusted <sup>d,e</sup>	2.5	2.8	2.9	3.5	2.9	2.9	3.1	2.4	2.4	2.1	1.8	2.3	1.9	2.3	1.7	1.6	1.5	1.8	—	—
Amyl/Butyl Nitrites <sup>f,g</sup>	0.3	0.6	0.4	0.4	0.7	0.7	1.0	0.4	0.3	0.5	0.6	0.7	0.7	0.5	0.3	0.5	0.3	0.6	—	—
Hallucinogens <sup>c</sup>	2.1	2.7	3.1	4.4	3.5	3.9	3.8	3.5	2.6‡	3.3	2.3	1.8	1.9	1.9	1.5	1.7	2.2	1.6	1.9	+0.3
Hallucinogens, Adjusted <sup>c,h</sup>	2.3	3.3	3.2	4.6	3.8	4.1	4.1	3.9	3.0‡	3.5	2.7	2.7	2.2	2.5	1.8	2.1	2.6	1.9	2.2	+0.3
LSD	2.0	2.4	2.6	4.0	2.5	3.1	3.2	2.7	1.6	2.3	0.7	0.6	0.7	0.7	0.6	0.6	1.1	0.5	0.8	+0.3 s
Hallucinogens other than LSD <sup>c</sup>	0.5	0.8	1.2	1.3	1.6	1.7	1.6	1.6	1.7‡	1.9	2.0	1.5	1.7	1.6	1.3	1.4	1.6	1.4	1.5	+0.2
PCP <sup>f,g</sup>	0.6	1.0	0.7	0.6	1.3	0.7	1.0	0.8	0.9	0.5	0.4	0.6	0.4	0.7	0.4	0.5	0.6	0.5	0.8	+0.2
Ecstasy (MDMA) <sup>f</sup>	—	—	—	—	2.0	1.6	1.5	2.5	3.6	2.8	2.4	1.3	1.2	1.0	1.3	1.6	1.8	1.8	1.4	-0.4
Cocaine	1.3	1.3	1.5	1.8	2.0	2.3	2.4	2.6	2.1	2.1	2.3	2.1	2.3	2.3	2.5	2.0	1.9	1.3	1.3	0.0
Crack <sup>i</sup>	0.6	0.7	0.8	1.0	1.0	0.9	1.0	1.1	1.0	1.1	1.2	0.9	1.0	1.0	0.9	0.9	0.8	0.6	0.7	+0.1
Other Cocaine <sup>j</sup>	1.0	1.2	1.3	1.3	1.6	2.0	2.0	2.5	1.7	1.8	1.9	1.8	2.2	2.0	2.4	1.7	1.7	1.1	1.1	0.0
Heroin <sup>k</sup>	0.3	0.2	0.3	0.6	0.5	0.5	0.5	0.5	0.7	0.4	0.5	0.4	0.5	0.5	0.4	0.4	0.4	0.4	0.4	0.0
With a needle <sup>l</sup>	—	—	—	0.3	0.4	0.3	0.2	0.2	0.2	0.2	0.3	0.3	0.2	0.3	0.3	0.2	0.2	0.1	0.4	+0.3 ss
Without a needle <sup>l</sup>	—	—	—	0.6	0.4	0.6	0.4	0.4	0.7	0.3	0.5	0.4	0.3	0.5	0.3	0.4	0.2	0.3	0.4	+0.1
Narcotics other than Heroin <sup>m,n</sup>	1.2	1.3	1.5	1.8	2.0	2.3	2.4	2.6	2.9	3.0‡	4.0	4.1	4.3	3.9	3.8	3.8	3.8	4.1	3.6	-0.5
Amphetamines <sup>b,m</sup>	2.8	3.7	4.0	4.0	4.1	4.8	4.6	4.5	5.0	5.6	5.5	5.0	4.6	3.9	3.7	3.7	2.9	3.0	3.3	+0.3
Methamphetamine <sup>o</sup>	—	—	—	—	—	—	—	1.7	1.9	1.5	1.7	1.7	1.4	0.9	0.9	0.6	0.6	0.5	0.5	0.0
Crystal Methamphetamine (Ice) <sup>o</sup>	0.5	0.6	0.7	1.1	1.1	0.8	1.2	0.8	1.0	1.1	1.2	0.8	0.8	0.9	0.7	0.6	0.6	0.5	0.6	+0.1
Sedatives (Barbiturates) <sup>m</sup>	1.1	1.3	1.7	2.2	2.1	2.1	2.6	2.6	3.0	2.8	3.2	2.9	2.9	3.3	3.0	2.7	2.8	2.5	2.2	-0.3
Sedatives, Adjusted <sup>m,p</sup>	1.2	1.3	1.8	2.3	2.3	2.1	2.8	2.8	3.1	3.0	3.4	3.0	2.9	3.5	3.1	2.8	2.9	2.6	2.2	-0.4
Methaqualone <sup>m,q</sup>	0.4	0.1	0.4	0.4	0.6	0.3	0.6	0.4	0.2	0.5	0.3	0.4	0.5	0.5	0.4	0.4	0.2	0.3	0.2	-0.1
Tranquilizers <sup>c,m</sup>	1.0	1.2	1.4	1.8	2.0	1.8	2.4	2.5	2.6‡	2.9	3.3	2.8	3.1	2.9	2.7	2.6	2.6	2.7	2.5	-0.2
Rohypnol <sup>f</sup>	—	—	—	—	0.5	0.3	0.3	0.3	0.4	0.3	—	—	—	—	—	—	—	—	—	—
Alcohol <sup>r</sup>	51.3‡	48.6	50.1	51.3	50.8	52.7	52.0	51.0	50.0	49.8	48.6	47.5	48.0	47.0	45.3	44.4	43.1	43.5	41.2	-2.3 s
Been Drunk <sup>o</sup>	29.9	28.9	30.8	33.2	31.3	34.2	32.9	32.9	32.3	32.7	30.3	30.9	32.5	30.2	30.0	28.7	27.6	27.4	26.8	-0.6
Cigarettes	27.8	29.9	31.2	33.5	34.0	36.5	35.1	34.6	31.4	29.5	26.7	24.4	25.0	23.2	21.6	21.6	20.4	20.1	19.2	-0.9
Smokeless Tobacco <sup>f,s</sup>	11.4	10.7	11.1	12.2	9.8	9.7	8.8	8.4	7.6	7.8	6.5	6.7	6.7	7.6	6.1	6.6	6.5	8.4	8.5	+0.1
Steroids <sup>m,t</sup>	0.6	0.7	0.9	0.7	0.7	1.0	1.1	0.9	0.8	1.3	1.4	1.3	1.6	0.9	1.1	1.0	1.0	1.0	1.1	+0.1

Source. The Monitoring the Future study, the University of Michigan.

See relevant footnotes at the end of Table 15.

**TABLE 18**  
**Long-Term Trends in 30-Day Prevalence of Daily Use of Various Drugs in Grade 12**

	Percentage who used daily in last 30 days																
	<u>1975</u>	<u>1976</u>	<u>1977</u>	<u>1978</u>	<u>1979</u>	<u>1980</u>	<u>1981</u>	<u>1982</u>	<u>1983</u>	<u>1984</u>	<u>1985</u>	<u>1986</u>	<u>1987</u>	<u>1988</u>	<u>1989</u>	<u>1990</u>	<u>1991</u>
<i>Approximate weighted N =</i>	9,400	15,400	17,100	17,800	15,500	15,900	17,500	17,700	16,300	15,900	16,000	15,200	16,300	16,300	16,700	15,200	15,000
Marijuana/Hashish	6.0	8.2	9.1	10.7	10.3	9.1	7.0	6.3	5.5	5.0	4.9	4.0	3.3	2.7	2.9	2.2	2.0
Alcohol <sup>f</sup>																	
Daily <sup>f</sup>	5.7	5.6	6.1	5.7	6.9	6.0	6.0	5.7	5.5	4.8	5.0	4.8	4.8	4.2	4.2	3.7	3.6
Been drunk daily <sup>o</sup>	—	—	—	—	—	—	—	—	—	—	—	—	—	—	—	—	0.9
5+ drinks in a row in last 2 weeks	36.8	37.1	39.4	40.3	41.2	41.2	41.4	40.5	40.8	38.7	36.7	36.8	37.5	34.7	33.0	32.2	29.8
Cigarettes																	
Daily	26.9	28.8	28.8	27.5	25.4	21.3	20.3	21.1	21.2	18.7	19.5	18.7	18.7	18.1	18.9	19.1	18.5
Half pack or more per day	17.9	19.2	19.4	18.8	16.5	14.3	13.5	14.2	13.8	12.3	12.5	11.4	11.4	10.6	11.2	11.3	10.7
Smokeless Tobacco <sup>f,s</sup>	—	—	—	—	—	—	—	—	—	—	—	4.7	5.1	4.3	3.3	—	—

Cont.

Source: The Monitoring the Future study, the University of Michigan.

(Table continued on next page.)

**TABLE 18 (cont.)**  
**Long-Term Trends in 30-Day Prevalence of Daily Use of Various Drugs in Grade 12**

	Percentage who used daily in last 30 days																			2009– 2010 change	
	<u>1992</u>	<u>1993</u>	<u>1994</u>	<u>1995</u>	<u>1996</u>	<u>1997</u>	<u>1998</u>	<u>1999</u>	<u>2000</u>	<u>2001</u>	<u>2002</u>	<u>2003</u>	<u>2004</u>	<u>2005</u>	<u>2006</u>	<u>2007</u>	<u>2008</u>	<u>2009</u>	<u>2010</u>		
Approximate N =	15,800	16,300	15,400	15,400	14,300	15,400	15,200	13,600	12,800	12,800	12,900	14,600	14,600	14,700	14,200	14,500	14,000	13,700	14,400		
Marijuana/Hashish	1.9	2.4	3.6	4.6	4.9	5.8	5.6	6.0	6.0	5.8	6.0	6.0	5.6	5.0	5.0	5.1	5.4	5.2	6.1	+0.9 s	
Alcohol <sup>f</sup>																					
Daily <sup>f</sup>	3.4†	3.4	2.9	3.5	3.7	3.9	3.9	3.4	2.9	3.6	3.5	3.2	2.8	3.1	3.0	3.1	2.8	2.5	2.7	+0.2	
Been drunk daily <sup>o</sup>	0.8	0.9	1.2	1.3	1.6	2.0	1.5	1.9	1.7	1.4	1.2	1.6	1.8	1.5	1.6	1.3	1.4	1.1	1.6	+0.5	
5+ drinks in a row in last 2 weeks	27.9	27.5	28.2	29.8	30.2	31.3	31.5	30.8	30.0	29.7	28.6	27.9	29.2	27.1	25.4	25.9	24.6	25.2	23.2	-2.1 s	
Cigarettes																					
Daily	17.2	19.0	19.4	21.6	22.2	24.6	22.4	23.1	20.6	19.0	16.9	15.8	15.6	13.6	12.2	12.3	11.4	11.2	10.7	-0.4	
Half pack or more per day	10.0	10.9	11.2	12.4	13.0	14.3	12.6	13.2	11.3	10.3	9.1	8.4	8.0	6.9	5.9	5.7	5.4	5.0	4.7	-0.3	
Smokeless Tobacco <sup>1,s</sup>	4.3	3.3	3.9	3.6	3.3	4.4	3.2	2.9	3.2	2.8	2.0	2.2	2.8	2.5	2.2	2.8	2.7	2.9	3.1	+0.2	

Source. The Monitoring the Future study, the University of Michigan.

Note. See relevant footnotes at the end of Table 15.